

PARCEL I.D. NO. OHB 100 595  
LORAIN COUNTY, OHIO

PROPERTY TO BE CONVEYED  
BY  
THE PENN CENTRAL CORPORATION  
TO  
DIAMOND REAL ESTATE COMPANY

James J. & Natalie C. Kolleda

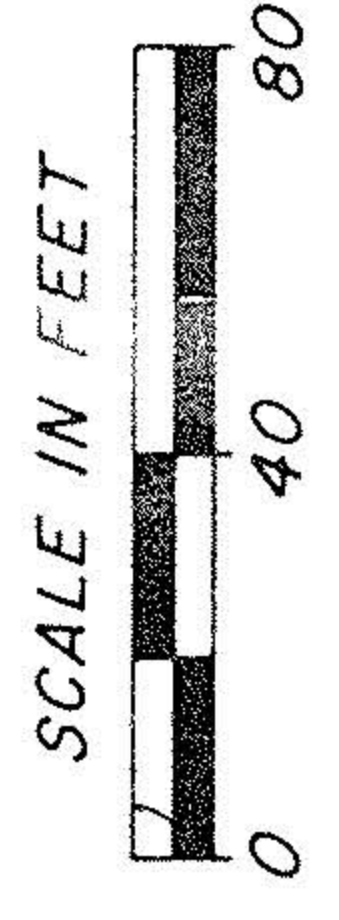
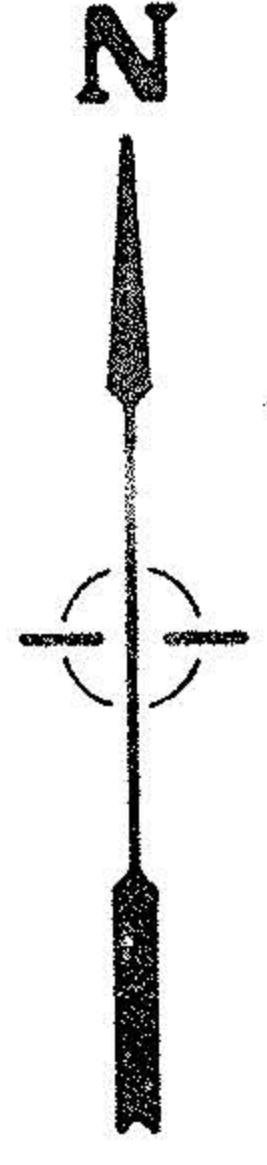

LEGEND  
○ I.P. Set  
● I.P. Fd.

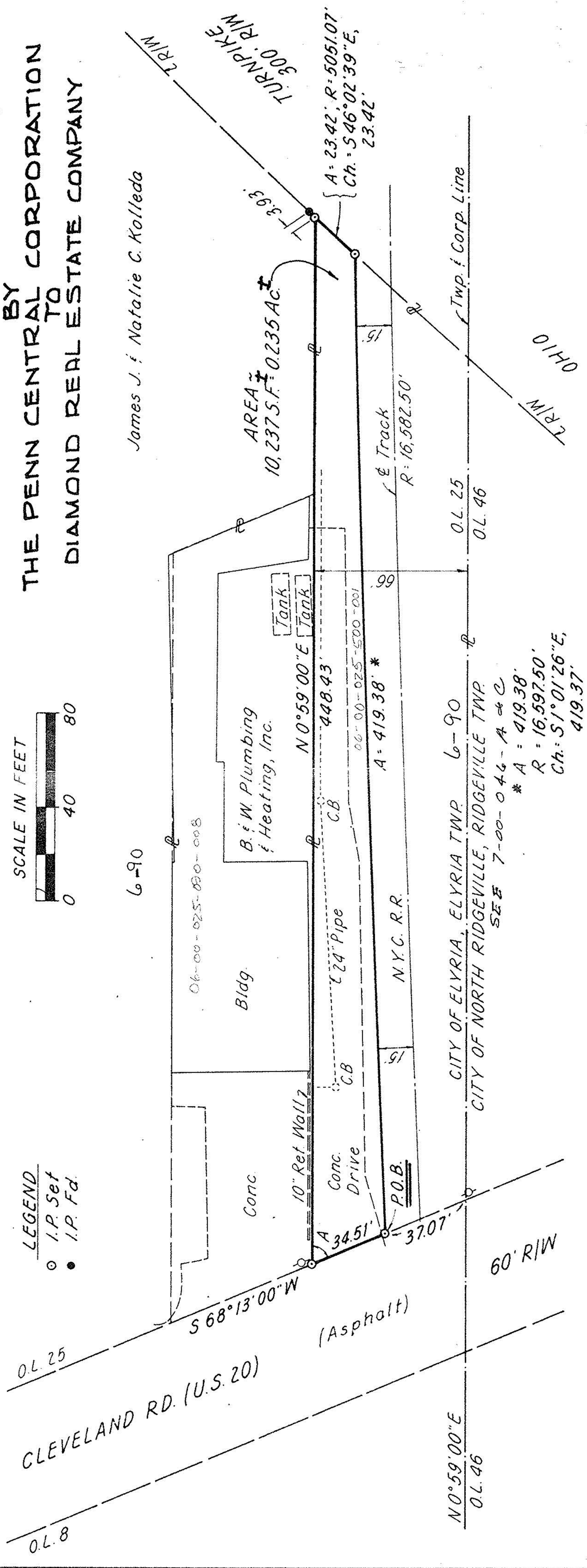

INTERIOR ANGLE  
A = 67°14'00"

Handwritten calculations:  
230  
66  
1986  
1980  
780

THIS SURVEY CERTIFIED AS TO CORRECTNESS TO  
THE PENN CENTRAL TRANSPORTATION COMPANY  
AND TO THE TITLE INSURANCE COMPANY  
INSURING THEIR INTERESTS IN THE PREMISES.

*Richard D. Kolleda*  
REGISTERED SURVEYOR NO. 5648

JULY 18, 1977

**Richard Engineering Limited**

CONSULTING ENGINEERS  
MANSFIELD, OHIO

SURVEY of 0.235 ACRES

being in the

CITY OF ELYRIA, ELYRIA TWP.  
O.L. 25, T-6-N, R-17-W  
LORAIN COUNTY, OHIO

SYA-103B

CALC.	DRAWN	TRACED	CHECKED	REVIEWED	DATE	REVISED
REF	WLF					

Handwritten notes: 21-9, 06-9