



LAUNDON • SIMON • CAHL & ASSOC., INC.
 CONSULTING ENGINEERS & SURVEYORS
 110 MIDDLE AVE., ELYRIA, O. 44035

SURVEY FOR:
ELYRIA CITY BOARD OF EDUCATION
 PT. OF S/L 167 CLEVELAND STREET ALLOT P.V. 12/41

Orig. Lot 21	City of ELYRIA	Date 5-29-96	Scale 1"=30'
Orig. Sec	Village of	Dwn. by R.G.S.	Chkd. by R.C.
Tract EAST OF RIVER	County of LORAIN	Job No. 96-2854	F.B. 239/1
Township of ELYRIA	State of OHIO	Printed	

22171

APPROVED
 LORAIN CO.
 MAP DEPT

DATE 5/16/97

PAGE 6-88

BY K. Colbert

SYCAMORE ST. 60'

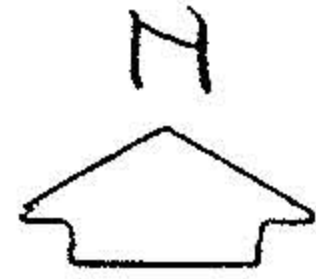

LONGFELLOW ST. 50'

S. 0°-10'-00" E.

313.26 Rec. & Used

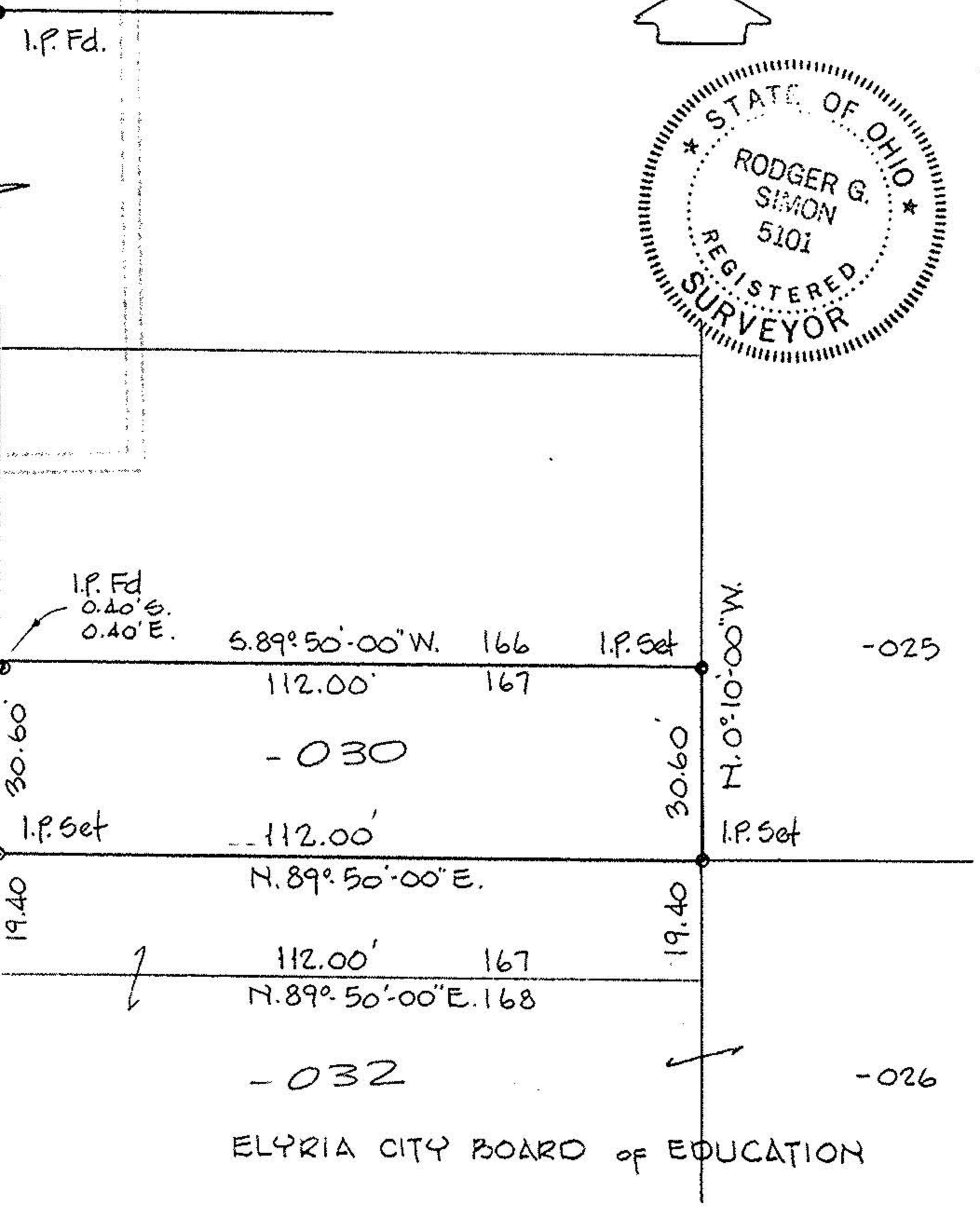

ELYRIA CITY BOARD OF EDUCATION