

#18416 06-25-021-106

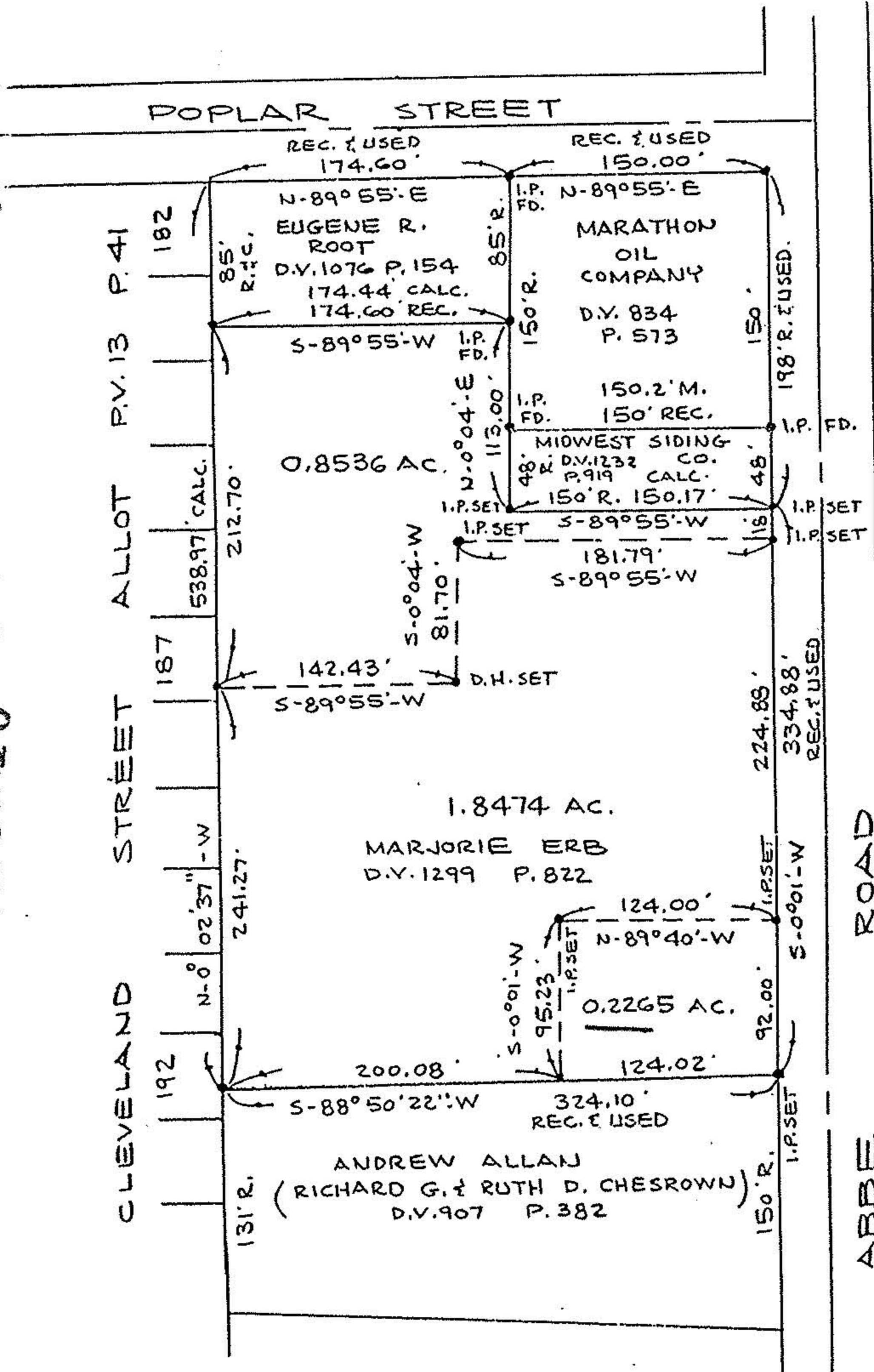

#18416

APPROVED
LORAIN CO.
MAP DEPT.

DATE 5-8-89

PAGE [REDACTED]

BY CARL FRANCIS

VOID AFTER [REDACTED]

David L. Elwell
REG. SURV. NO. 6333



BOUNDARY SURVEY
PART OF ELYRIA TWP.
ORIG. LOT 21 - E. OF RIVER
CITY OF ELYRIA
COUNTY OF LORAIN
STATE OF OHIO

PREPARED BY:
KS ASSOCIATES INC.
ENGINEERS SURVEYORS