

BOUNDARY SURVEY

OF PART OF
ORIGINAL ELYRIA TOWNSHIP
LOT NO. 21 - EAST OF RIVER
CITY OF ELYRIA COUNTY OF LORAIN
STATE OF OHIO

JANUARY 21, 1999
REV.: MARCH 24, 1999

POPLAR STREET

LEGEND

- ⊙ IRON PIN FOUND
- 5/8" CAPPED REBAR SET
- ◊ RAILROAD SPIKE SET

CLEVELAND STREET ALLOTMENT P.V. 13 P. 41

ABBE ROAD

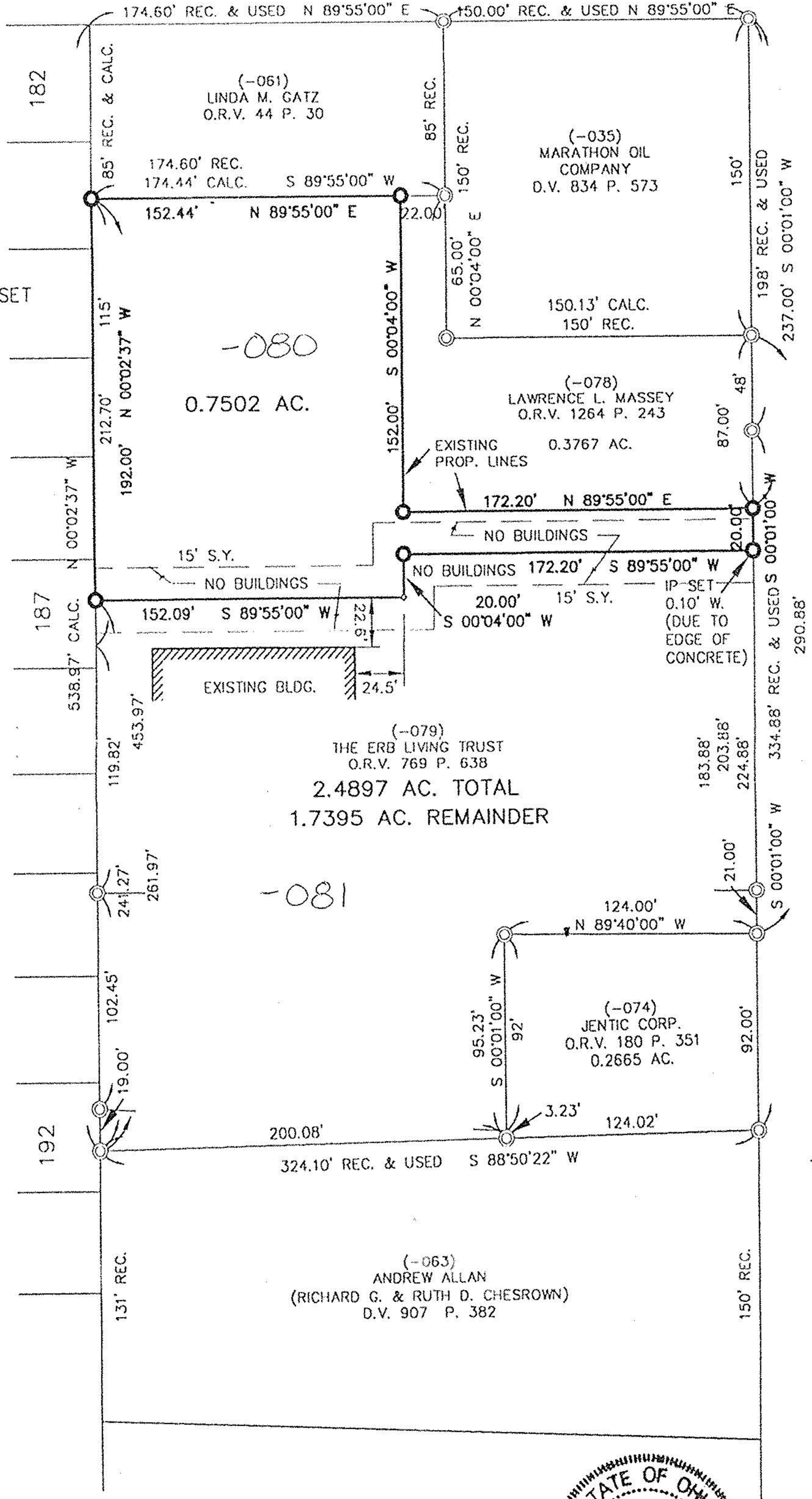

#00065

APPROVED
LORAIN CO.
MAP DEPT.

DATE 4-15-99

PAGE 6-88

BY T. Spill

JOB NUMBER 00065



SCALE IN FEET
SCALE: 1" = 60'



David L. Elwell
DAVID L. ELWELL, REG. SURVEYOR NO. 6333

