

Page 6-71  
06-25-022-104

Page 6-71  
06-25-022-104

# 7375

MAY 13 1976  
9575  
6-71

R/W VOL. 15 P. 41  
T=147.47' C=294.51 CB N69°56'2"W

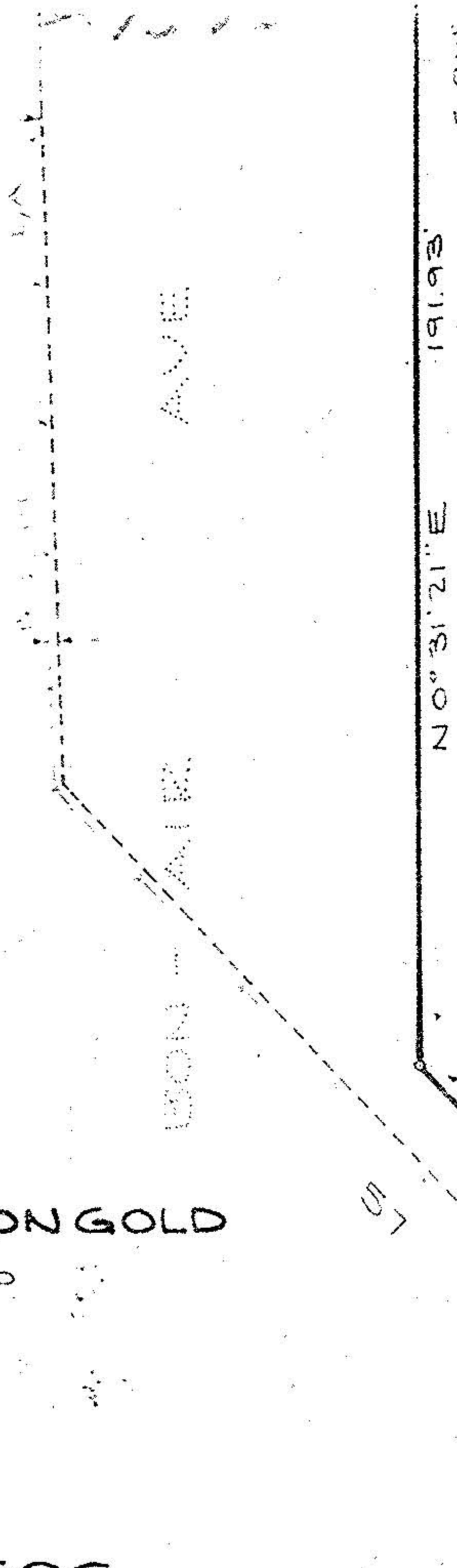

N0°31'21"E 191.93

N42°32'59"W 86.43

N31°31'14"W 10.9

N 89°28'39" E 110.00

N 0°31'21" E 110.00

N 0°31'21" E 165.48

WESLEY AVE 50'

89°28'39" W 95.00

N 89°28'39" W 97.00

AREA FOR UNIT B

AREA FOR UNIT A

0.2449 ACRES

-079

-082

N 89°28'39" W 214.71

95.00

97.00

PREPARED FOR  
BILL BARENDT & RON GOLD  
LORAIN OHIO

PREPARED BY  
J.R. FOOR & ASSOC.  
REGISTERED SURVEYORS  
N. RIDGEVILLE OHIO