



LAUNDON . SIMON . CAHL & ASSOC. INC.
 CONSULTING ENGINEERS & SURVEYORS
 219 COURT ST. ELYRIA, OHIO 44035

SURVEY FOR:

JOHN S. & CATHERINE HAWLEY
 OF PT. of S/LB IN R.H. PENFIELD'S ADDN. P.V. I.P. 41

Orig. Lot 22	City of ELYRIA	Date MAY 10, '88 Scale 1" = 30'
Orig. Sec	Village of	Dwn. by R.G.S. Chkd. by C.J.
Tract BETWEEN THE RIVERS	County of LORAIN	Job No. 88-1704 F.B.
Township of ELYRIA	State of OHIO	Printed

EAST 8TH ST. 66'

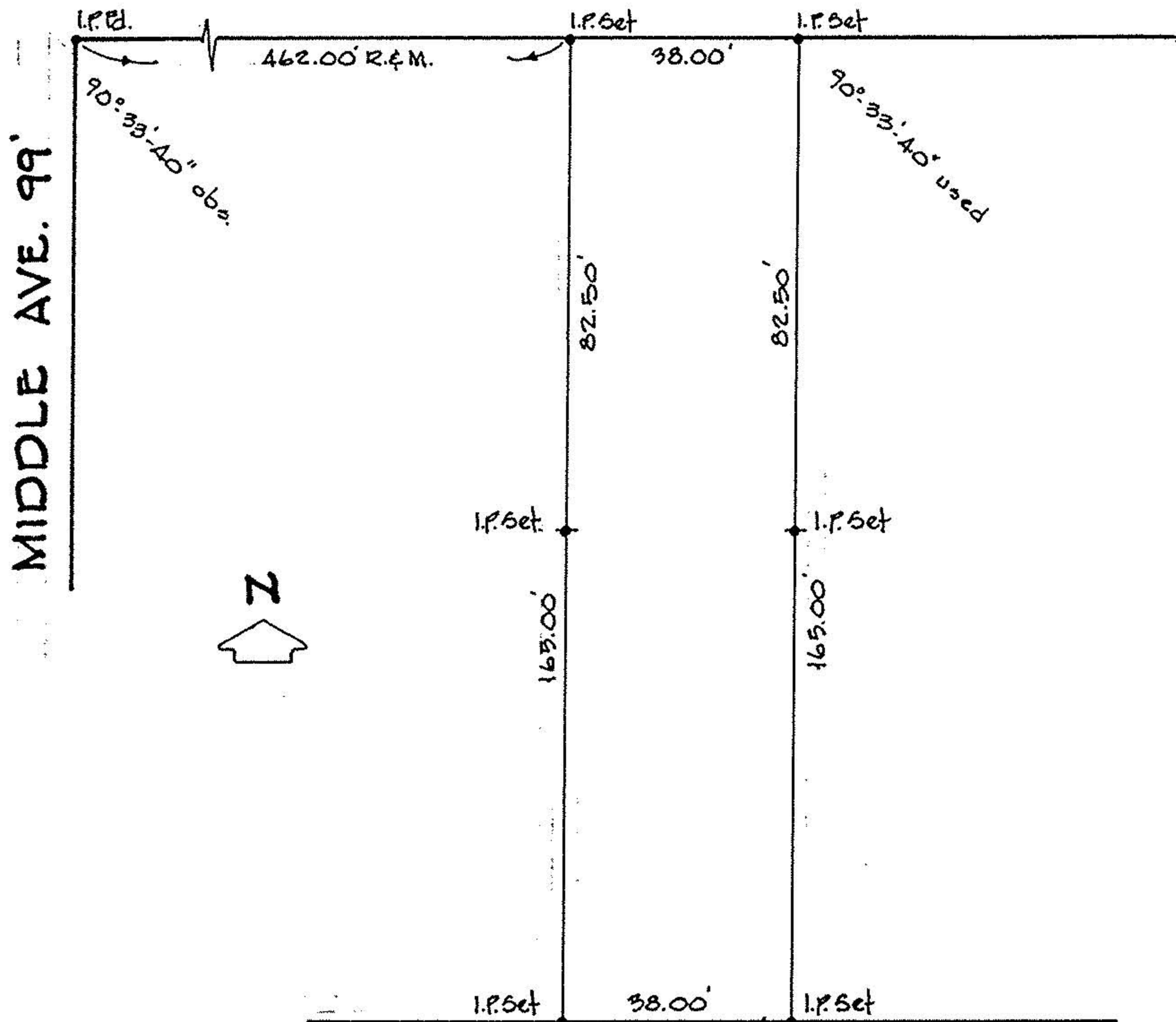

8TH PLACE 33'