

LEGEND

- ⊙ IRON PIN/PIPE FOUND
- 5/8" CAPPED REBAR SET



SCALE IN FEET

SCALE: 1" = 100'



CLEVELAND STREET ALLOTMENT P.V. 13 P. 41

LONGFELLOW STREET 50'

HUBERT F. & GWENDOLYN L. GOUGH
INST. #19970469777

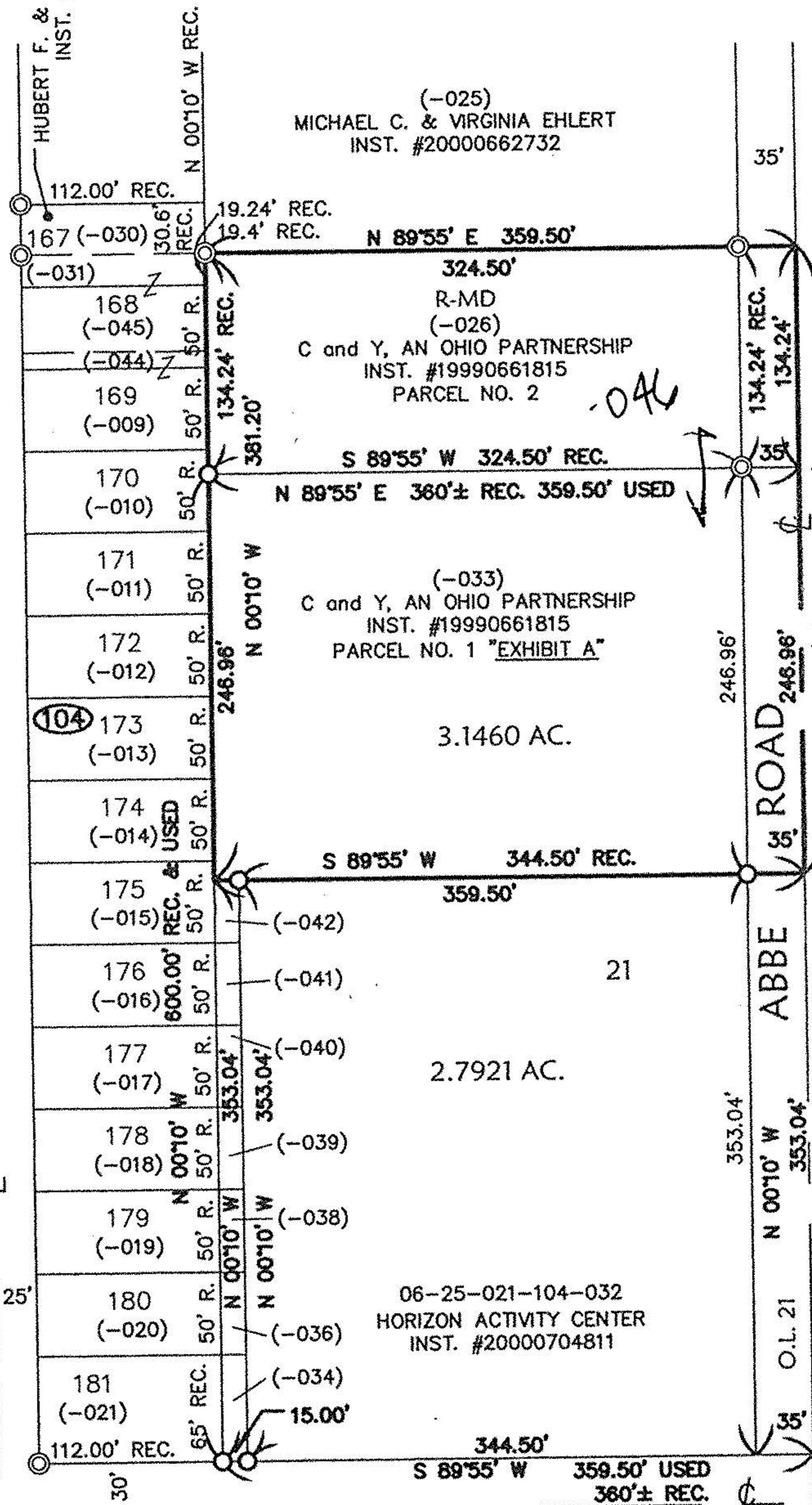

6	(-008)
5	(-009)
4	(-010)
3	(-011)
2	(-048)
1	(-047)
1	(-013)
6	(-014)
5	(-015)
4	(-016)
3	(-017)
2	(-018)
1	(-019)
6	(-020)
5	(-021)
4	(-022)
3	(-023)
2	(-024)
1	(-025)

BLOCK 7

BLOCK 6

BLOCK 5

BLOCK 4

No 01084

APPROVED
LORAIN CO.
MAP DEPT

DATE 5-21-02

PAGE 6-88

BY J Hatfield

02-01084

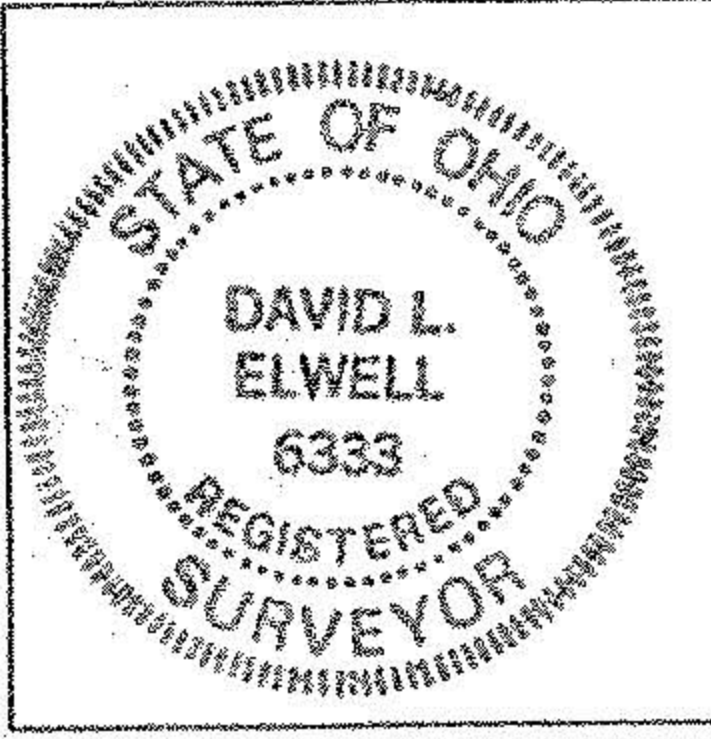

David L. Elwell
DAVID L. ELWELL, REGISTERED SURVEYOR NO. 6333

KS ASSOCIATES
424 Middle Avenue
P.O. Box 569
Elyria, Ohio 44036
Phone (440) 322-6317
Fax (440) 284-0623
mailroom@ksassoc.com
www.ksassoc.com

SURVEY MAP
OF PART OF
ORIGINAL ELYRIA TOWNSHIP LOT NO. 21 - EAST OF BLACK RIVER
TOWNSHIP OF ELYRIA COUNTY OF LORAIN STATE OF OHIO
DATE: MAY 10, 2002

JOB NO. 00008
DWG. NAME O-SURV02