

LEGEND

- ⊙ IRON PIN/PIPE FOUND
- 5/8" CAPPED REBAR SET



SCALE IN FEET

SCALE: 1" = 100'

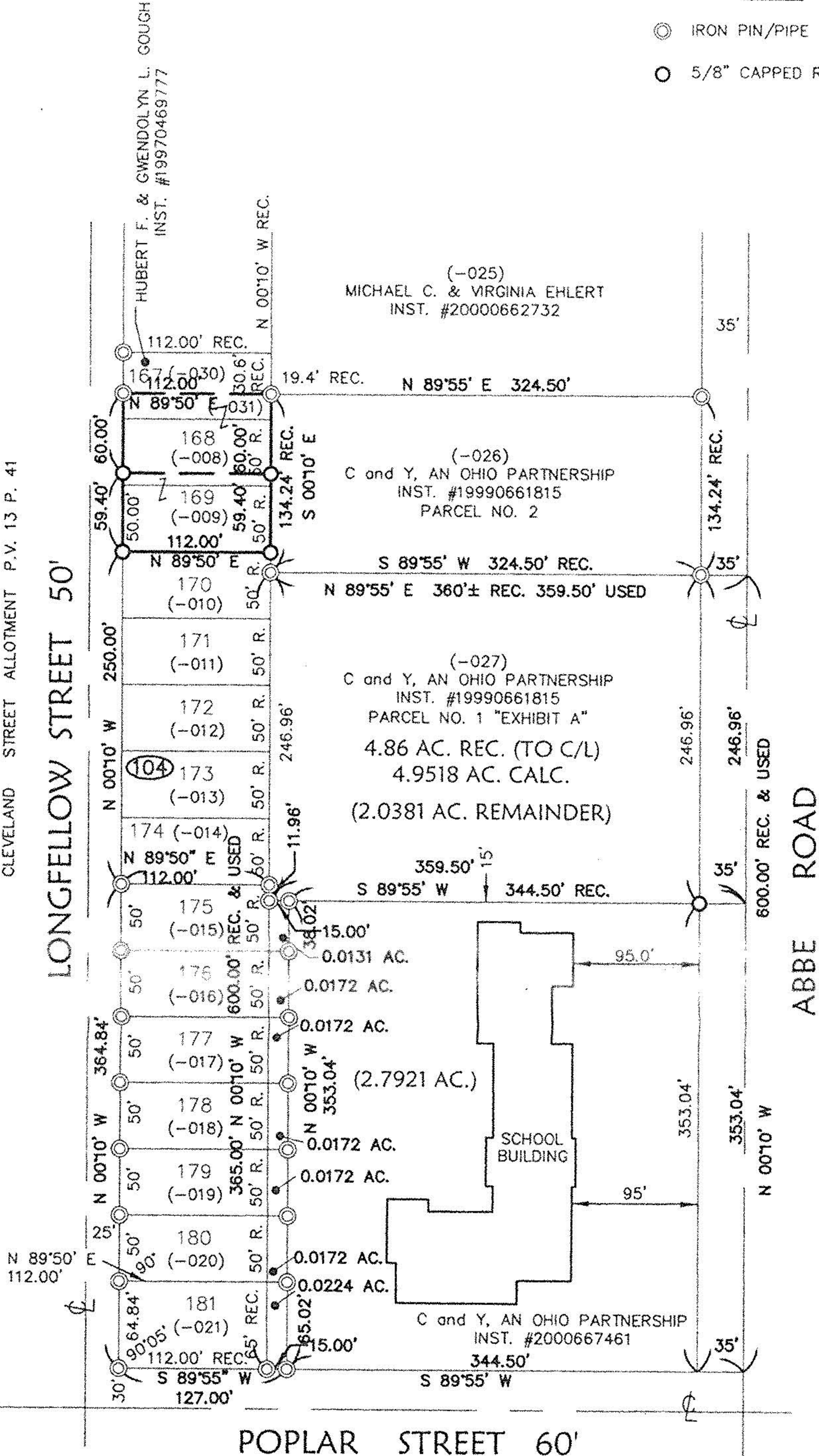

DETAIL  
SCALE: 1" = 50'

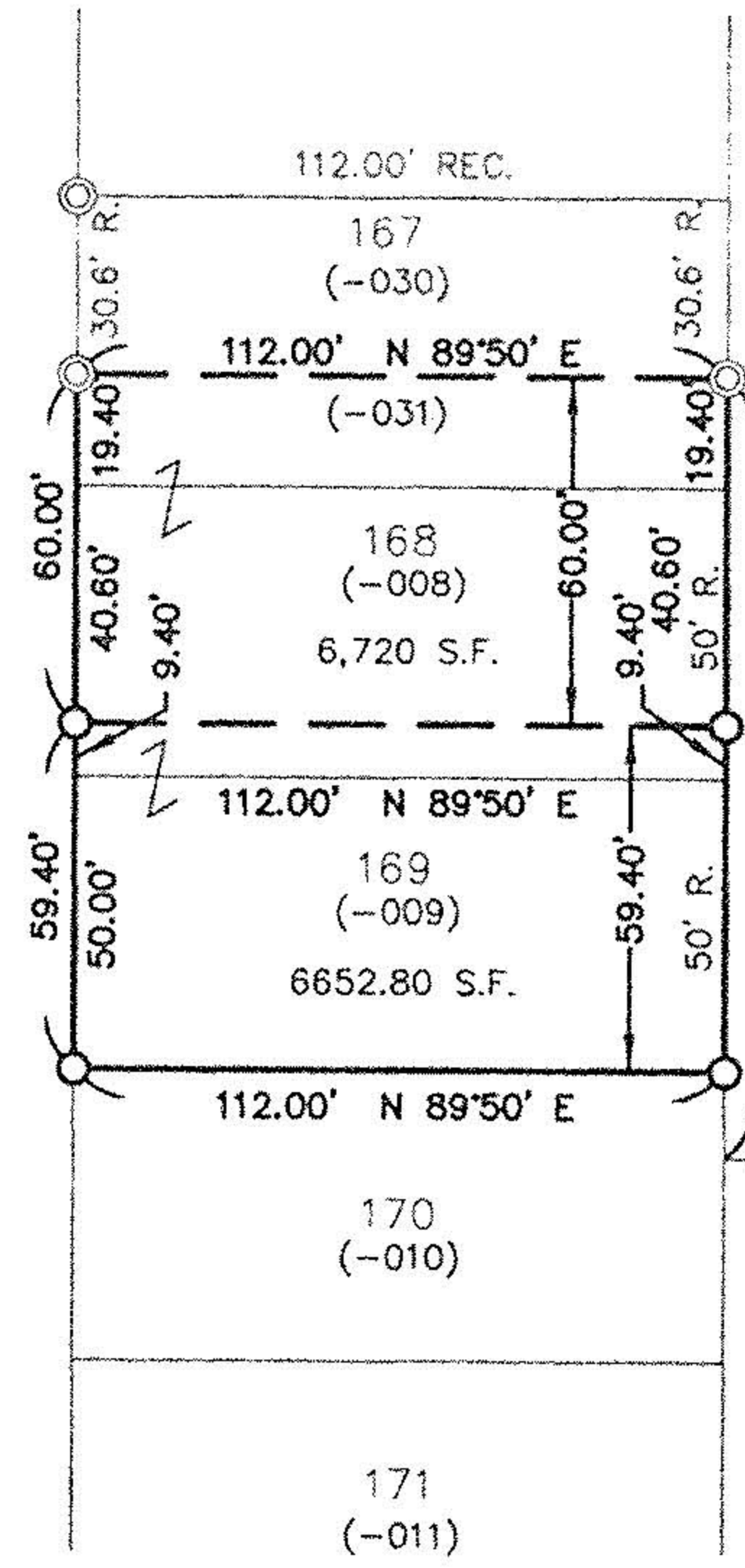

#00 559

APPROVED  
LORAIN CO.  
MAP DEPT

DATE 8-30-00

PAGE 6-88

BY J. Hatfield

*David L. Elwell*  
DAVID L. ELWELL, REGISTERED SURVEYOR NO. 6333

**KS ASSOCIATES**  
424 Middle Avenue  
P.O. Box 569  
Elyria, Ohio 44036  
Phone (440) 322-6317  
Fax (440) 284-0623  
mailroom@ksassoc.com  
www.ksassoc.com



**BOUNDARY SURVEY**  
OF PART OF  
ORIGINAL ELYRIA TOWNSHIP LOT NO. 21 - EAST OF BLACK RIVER  
TOWNSHIP OF ELYRIA COUNTY OF LORAIN STATE OF OHIO  
AUGUST 15, 2000

JOB NO. 00008-B  
DWG. NAME 0-SPLT01