

THE GENERAL INDUSTRIES COMPANY D.V. 891 P. 94 PCL.1  
 (NOTE: INDUSTRIAL SITE - UNDERGROUND UTILITIES HAVE NOT BEEN LOCATED.)

(EXISTING BUILDINGS & UTILITIES HAVE NOT BEEN LOCATED & SHOWN AS PART OF THIS SURVEY - NOT AN "ALTA/ACEM" SURVEY.)

#19708

APPROVED  
 3.1610 AC. TO LORAIN CO.  
 (0.1945 AC. IN R/W MAP DEPT.)  
 DATE 12-11-91  
 PAGE 6-105  
 BY *David L. Elwell*  
 VOID AFTER 19708

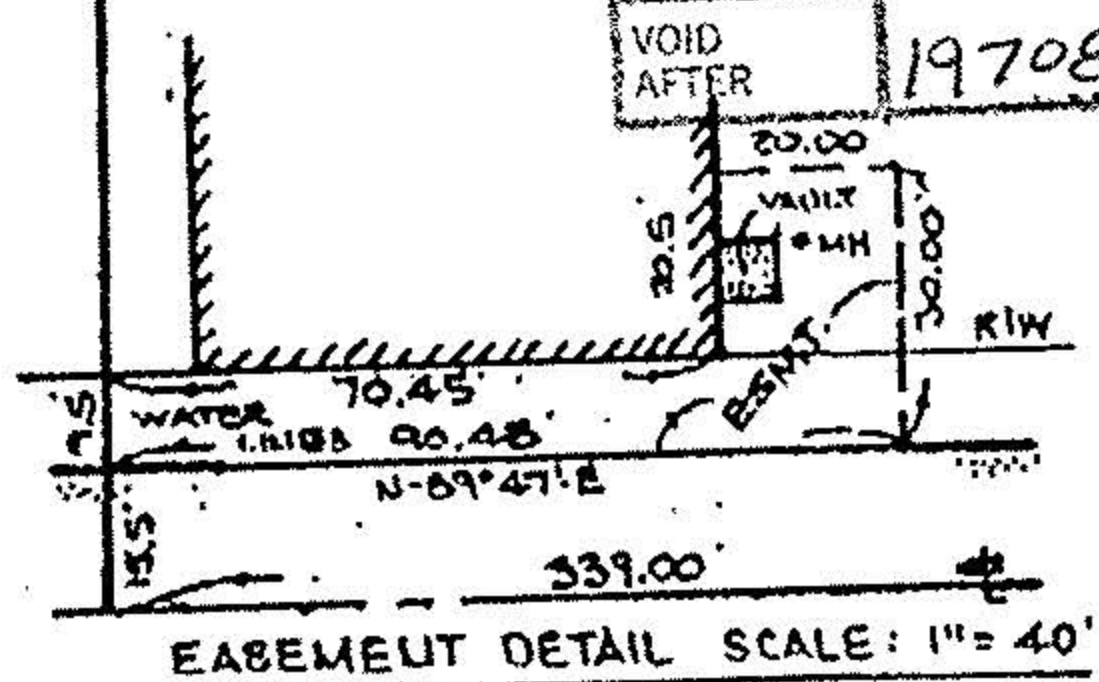

O.L. 15  
 O.L. 14

287.00' 389.00' 596.00' 50'  
 N-89°47'00\"/>

TAYLOR STREET

**BOUNDARY SURVEY**

PART OF ORIGINAL ELYRIA TOWNSHIP LOT NO. 14  
 EAST OF THE BLACK RIVER  
 CITY OF ELYRIA COUNTY OF LORAIN  
 STATE OF OHIO

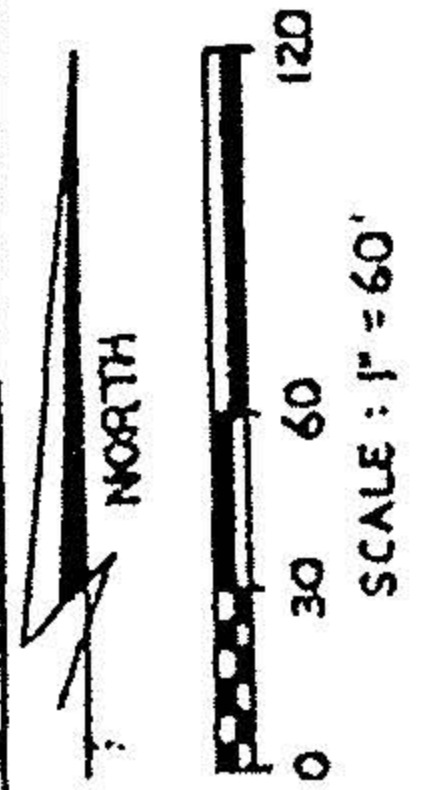

THIS IS TO CERTIFY THAT THIS SURVEY WAS PREPARED FOR AND AT THE INSTANCE OF THE LORAIN COUNTY SAVINGS AND TRUST COMPANY AND U.S. TITLE AGENCY INC., THAT THE MAP IS A CORRECT REPRESENTATION OF SAID SURVEY AND THAT THERE ARE NO ENCROACHMENTS ACROSS PROPERTY LINES EXCEPT AS SHOWN.

*David L. Elwell*  
 DAVID L. ELWELL REG. SURV. NO. 6333  
 JUNE 4, 1991  
 REV. JULY 31, 1991  
 REV. AUG. 23, 1991 (ESMT.)  
 REV. OCT. 29, 1991 REV. 12-4-91

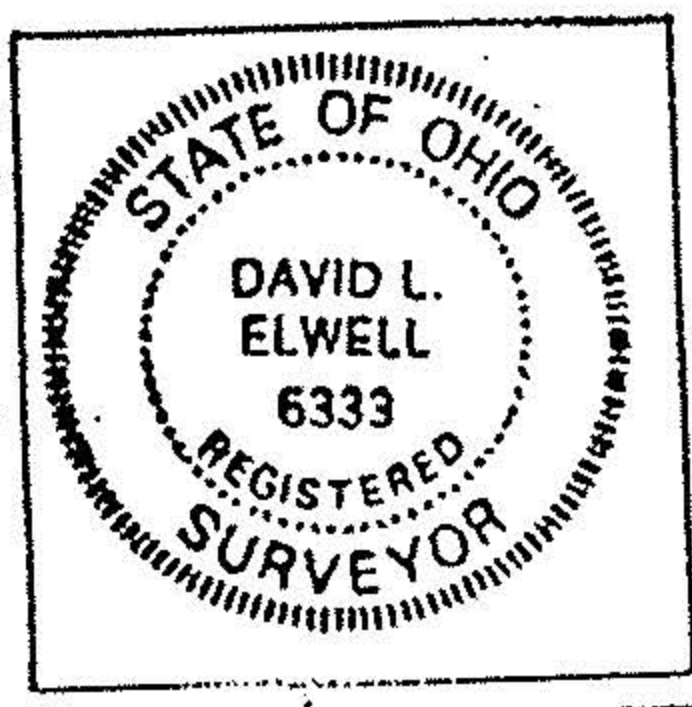

91-225

501-105  
 06-25-014-104-  
 19708