



LAUNDON . SIMON . CAHL & ASSOC. INC.  
 CONSULTING ENGINEERS & SURVEYORS  
 219 COURT ST. ELYRIA, OHIO 44035

SURVEY FOR:

DONALD W. FIEBIGER

Orig. Lot 14	City of ELYRIA	Date JULY 17, '89 Scale 1" = 30'
Orig. Sec	Village of	Dwn. by R.G.S. Chkd. by C.J.
Tract EAST OF RIVER	County of LORAIN	Job No. 89-1855 F.B.
Township of ELYRIA	State of OHIO	Printed

SURVEY of S/L 81 BROADVIEW ALLOT.  
 P.V. 9 P. 19

LEXINGTON AVE. 50'

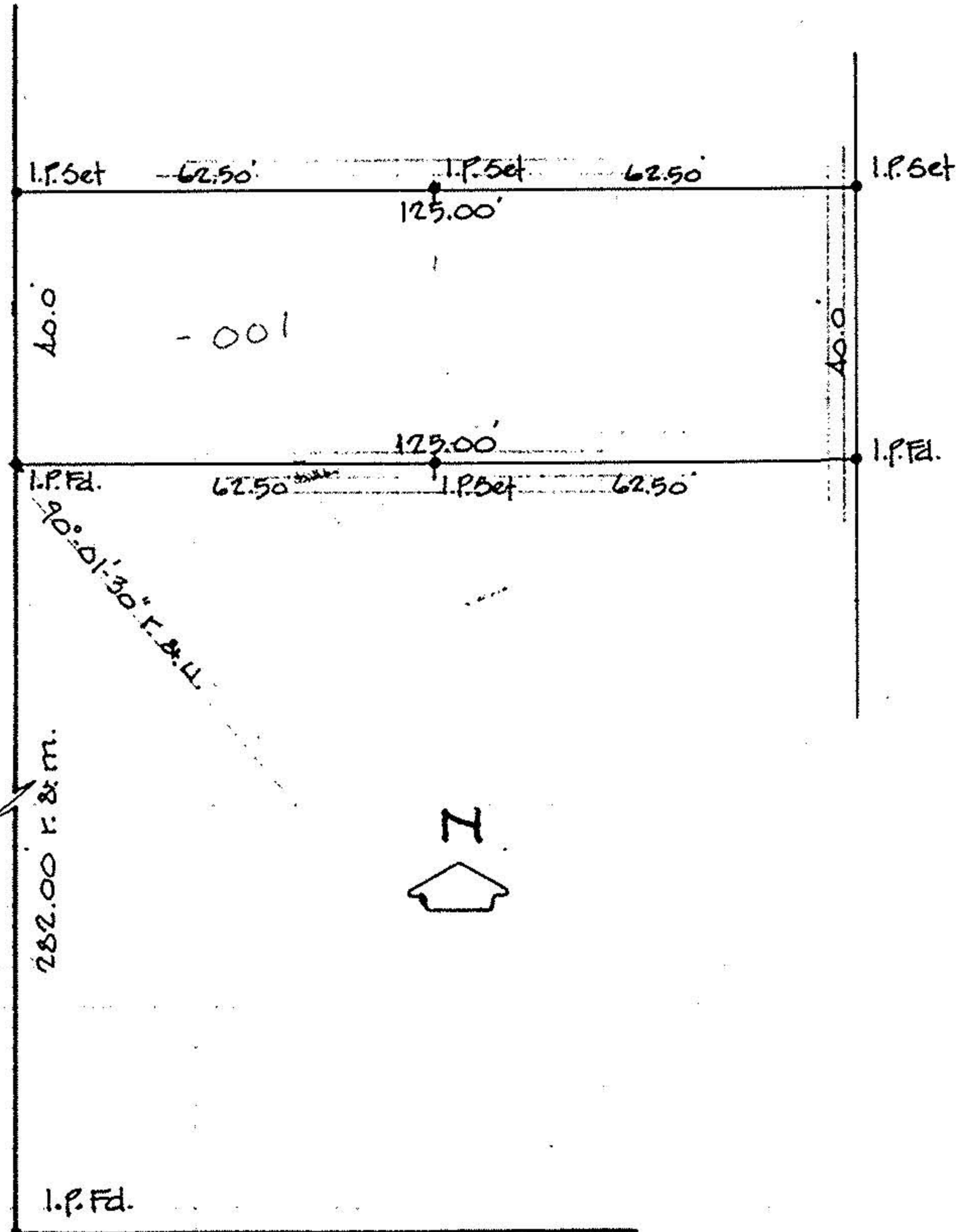

CLARK ST. 50'