

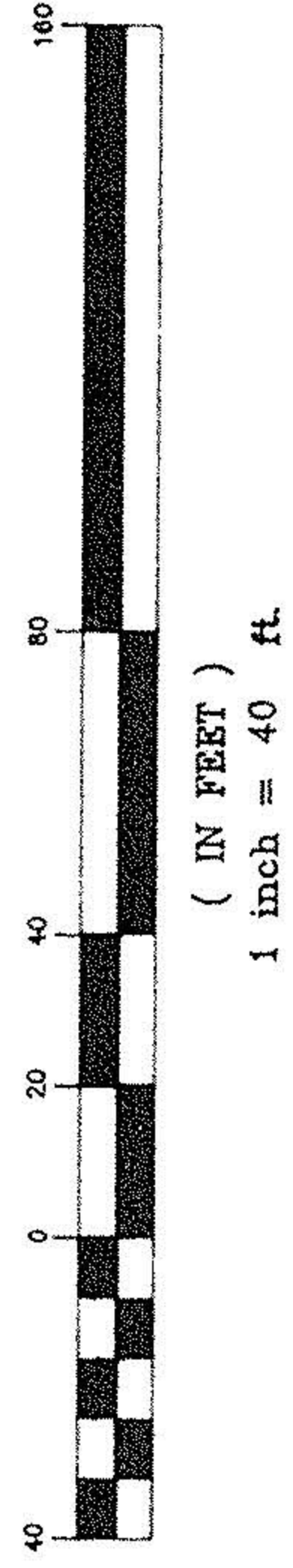

GRAPHIC SCALE



1 inch = 40 ft
APRIL 1990

SUBDIVIDER/OWNER:

INDUSTRIAL LEASING PARTNERSHIP
INDUSTRIAL CENTER
ELYRIA, OHIO 44035

SURVEYOR

FOOR & ASSOCIATES
35836 CENTER RIDGE ROAD
NORTH RIDGEVILLE, OHIO 44039

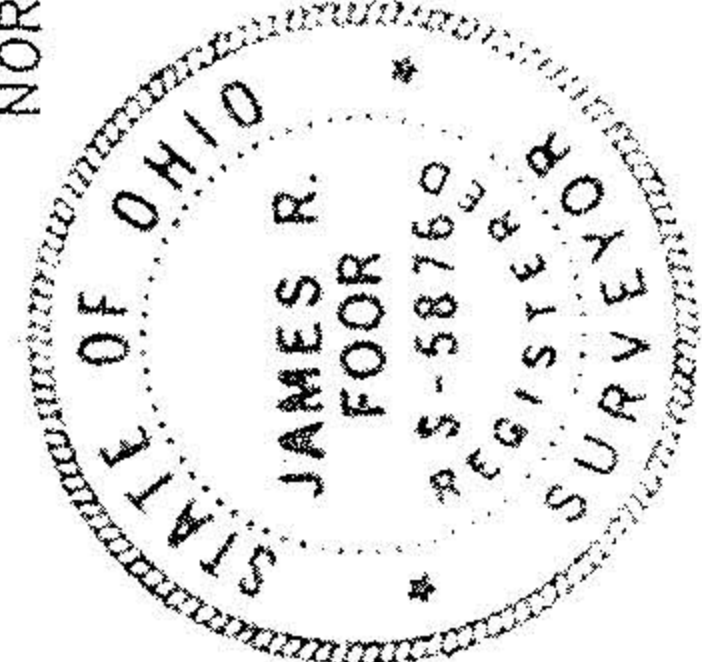

AREAS:

PARCEL 1 = 1.9401
PARCEL 2 = 4.4810
TOTAL = 6.4211 ACRES

LOT SPLIT

ORIGINAL ELYRIA LOT No. 10 CITY OF ELYRIA COUNTY OF LORAIN STATE OF OHIO

WILLIAM MIHALIC 3.37 AC. DV. 1222 P. 211 "EXHIBIT A"

PENN-CENTRAL RAILROAD
(NEW YORK CENTRAL RAILROAD D.V. 484 P. 71)

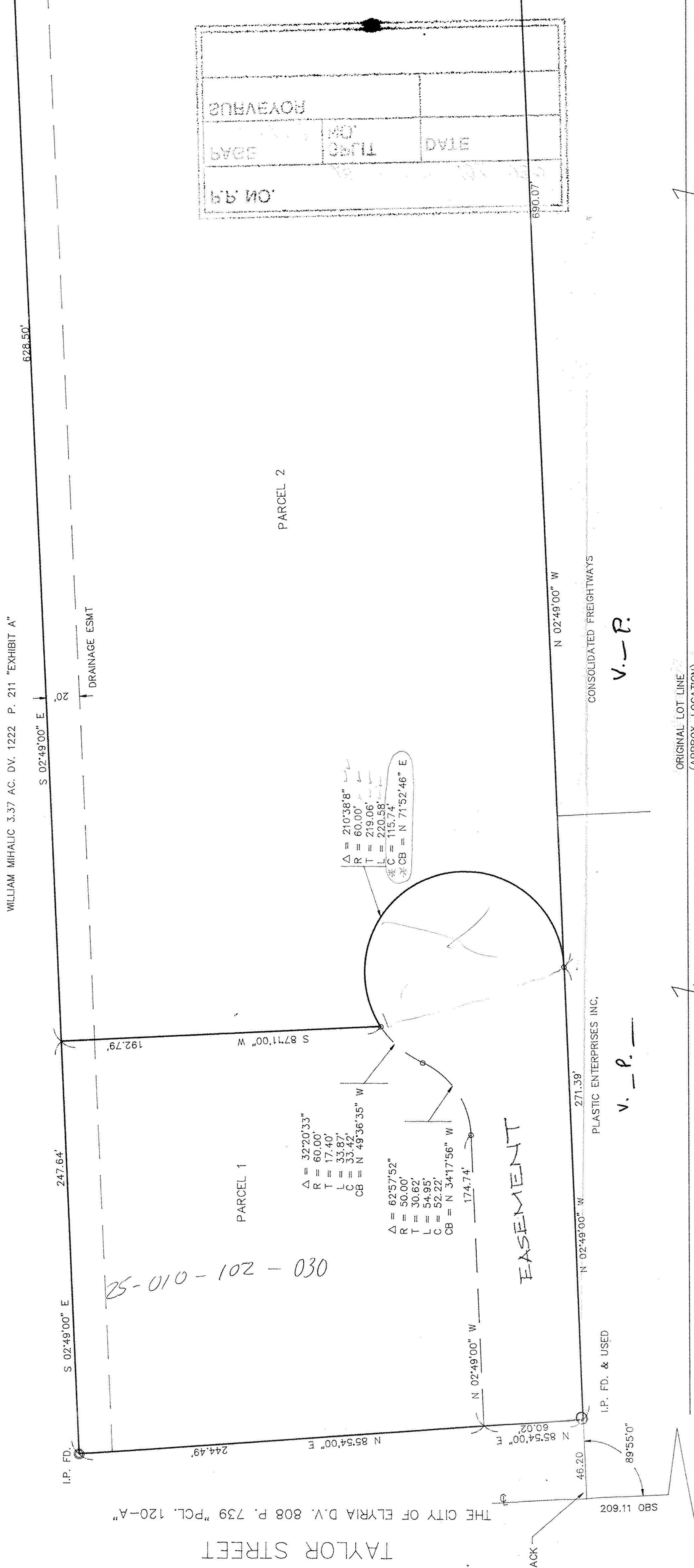

25-010-102-030

EASEMENT

PLASTIC ENTERPRISES INC.
V.-P.

CONSOLIDATED FREIGHTWAYS
V.-P.

ORIGINAL LOT LINE
(APPROX. LOCATION)

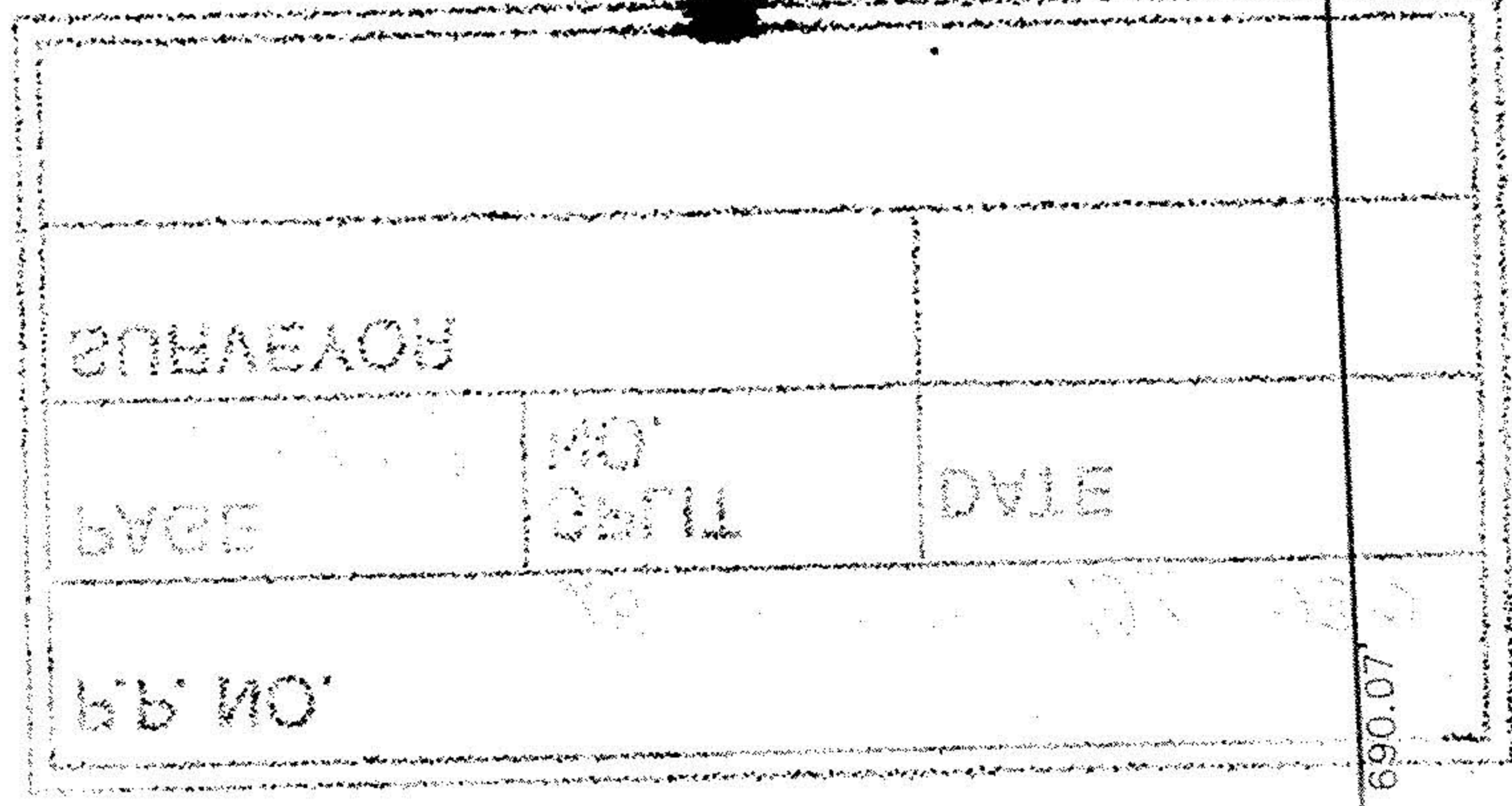

MON. BOX NO PIN
SPLIT TOP & USED

MON. BOX W/ PIN
FD & USED

MON. BOX W/ PIN
FD & USED

