

OHIO STATE ROUTE 57

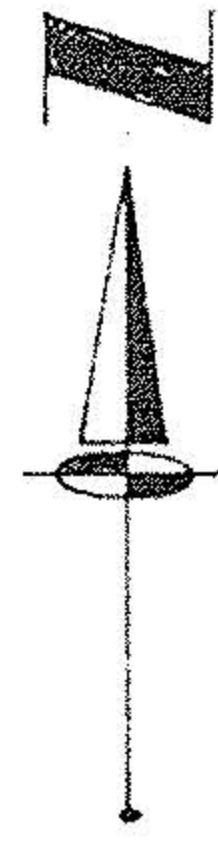

PENN-CENTRAL RAILROAD
(NEW YORK CENTRAL RAILROAD DV. 484 P. 71)

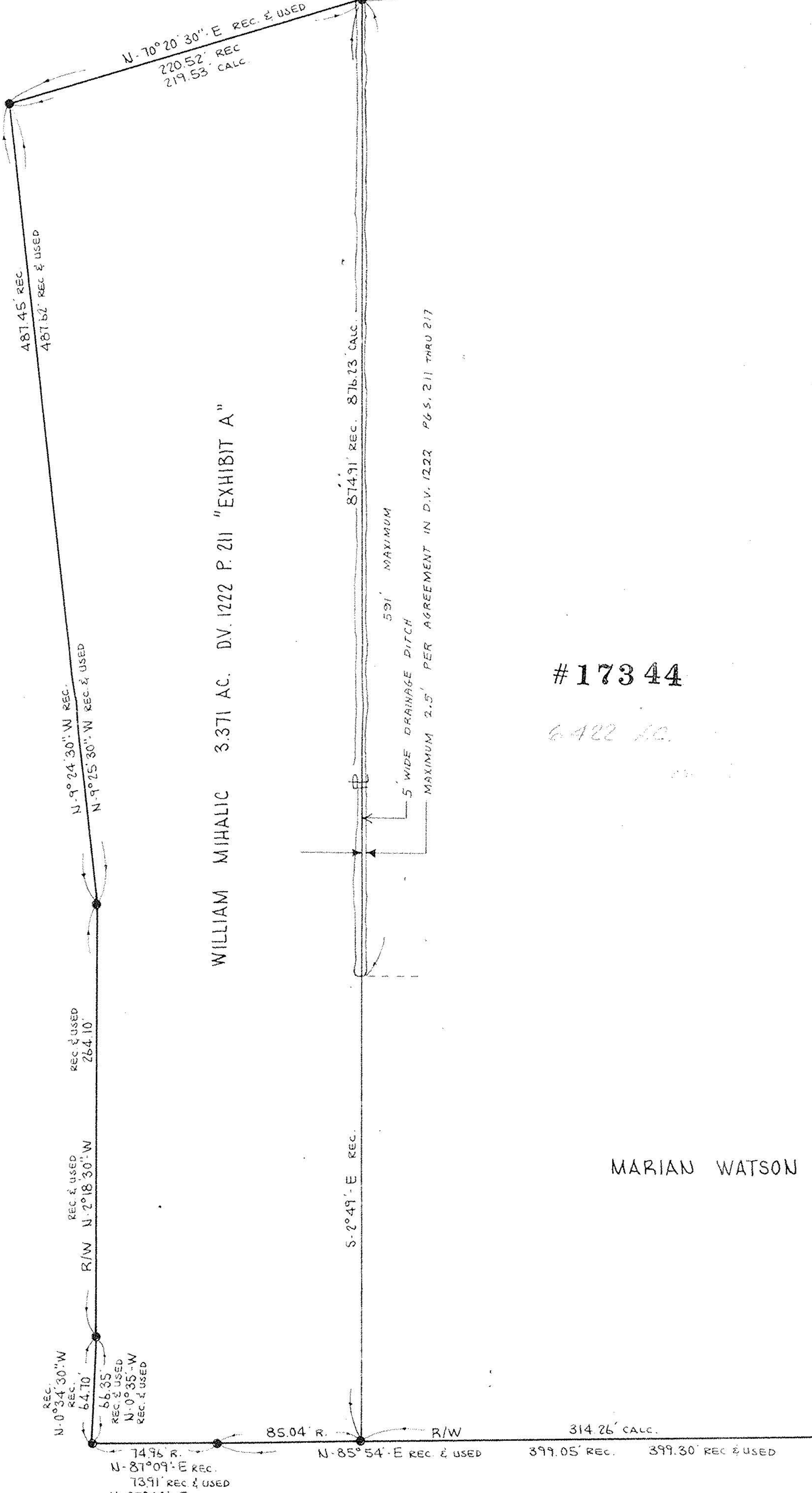

WILLIAM MIHALIC 3.371 AC. DV. 1222 P. 211 "EXHIBIT A"

#17344
6.422 AC.

MARIAN WATSON

D.V. 1118 P. 78

10

9

66.2 AC

0.857 AC

0.865 AC

TAYLOR STREET

INVACARE CORPORATION 19.67 AC. DV. 1053 P. 100

#17344

CERTIFICATION

TO: MARIAN WATSON, CHICAGO TITLE INSURANCE COMPANY, AND CONSOLIDATED FREIGHTWAYS. I HEREBY CERTIFY THAT THE TITLE LINES AND THE LINES OF ACTUAL POSSESSION ARE THE SAME AND THAT THE IMPROVEMENTS ERECTED UPON THE PROPERTY AS SHOWN HEREON DO NOT ENCRUMBER OVER STREET OR TITLE LINES OR OVER ANY EASEMENTS OR RIGHTS OF WAY AND THAT THIS SURVEY ACCURATELY DEPICTS THE STATE OF FACTS AND THAT THERE ARE NO EASEMENTS OR ENCROACHMENTS AFFECTING THE PROPERTY OTHER THAN SHOWN HEREON.

1-23-79
DATE OF SURVEY
CERTIFICATE REVISED 4-20-79

JAMES H. SCHMIDT
REG. SURVEYOR NO. 4846

BOUNDARY SURVEY

OF PART OF
ELYRIA TOWNSHIP ORIG. LOTS 9 & 10 - E. OF RIVER
CITY OF ELYRIA COUNTY OF LORAIN STATE OF OHIO

SCALE: 1"=60' JAN. 23, 1979 - REV. 4-16-79 KVS
PREPARED BY
KLEINWOEDER - SCHMIDT & ASSOC.
CONSULTING ENGINEERS & SURVEYORS

APPROVED
LORAIN CO.
MAP DEPT.
DATE 3-24-81
6-107
C. FRANCIS
VOID AFTER 17344