

SCALE 1" = 50 ft

LOT SPLIT & ASSEMBLY PLAT FOR REASER INDUSTRIAL PARK SUBDIVISION

SITUATED IN THE CITY OF ELYRIA, COUNTY OF LORAIN & STATE OF OHIO
& KNOWN AS BEING PART OF ORIGINAL ELYRIA TOWNSHIP SECTION 7.

OHIO ROUTE 57
SOUTHEAST BYPASS

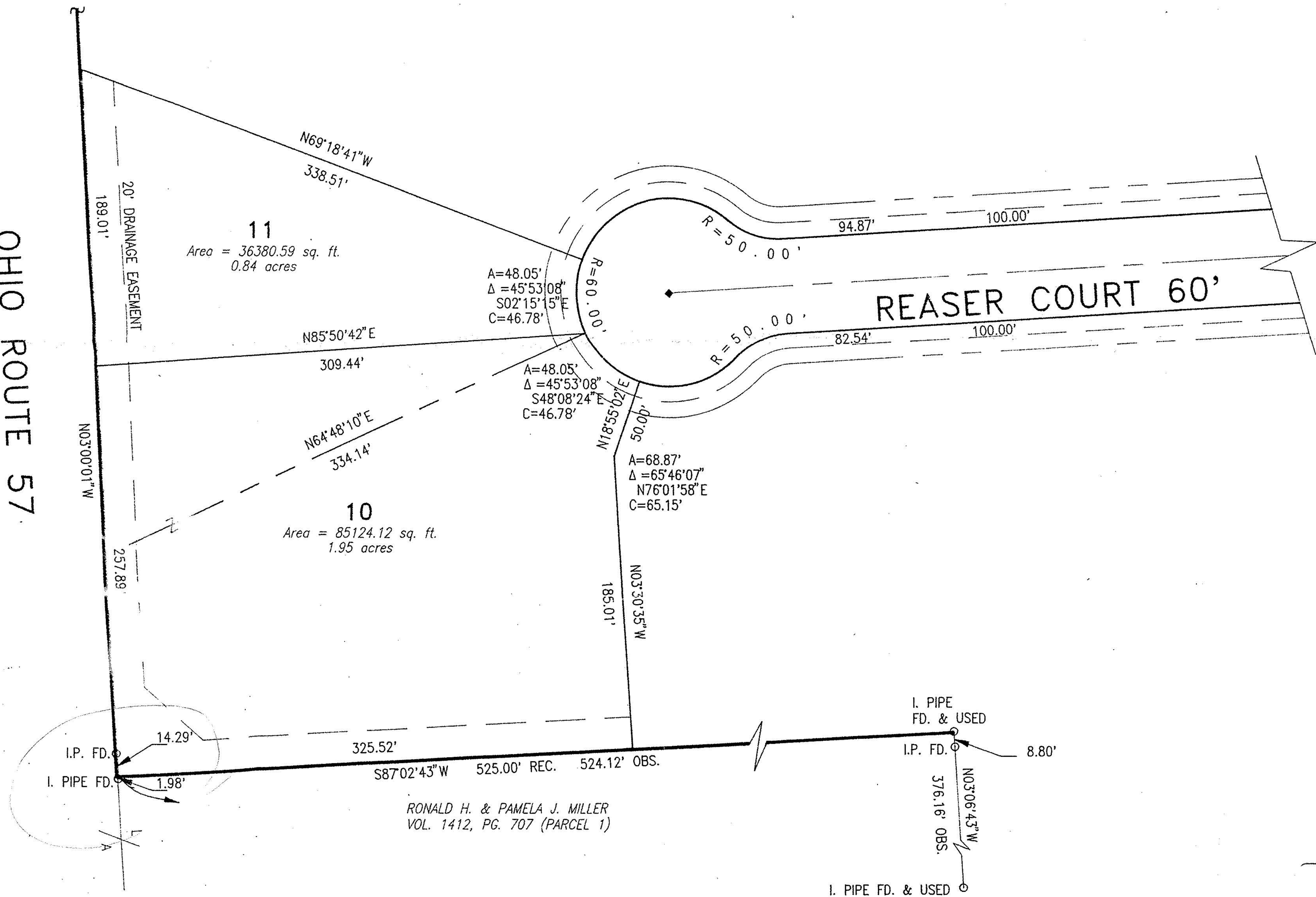

11
Area = 36380.59 sq. ft.
0.84 acres

10
Area = 85124.12 sq. ft.
1.95 acres

RONALD H. & PAMELA J. MILLER
VOL. 1412, PG. 707 (PARCEL 1)

SURVEY?
SEAL MISSING
DATE MISSING

Resar & Associates
CONSULTING ENGINEERS & SURVEYORS
24629 DETROIT ROAD WESTLAKE, OHIO 44145
Phone:(216)-871-8345