

SURVEY

OF PART OF
 ORIGINAL ELYRIA TWP LOT N^o 7
 EAST OF BLACK RIVER
 STATE OF OHIO
 COUNTY OF LORAIN

CITY OF ELYRIA

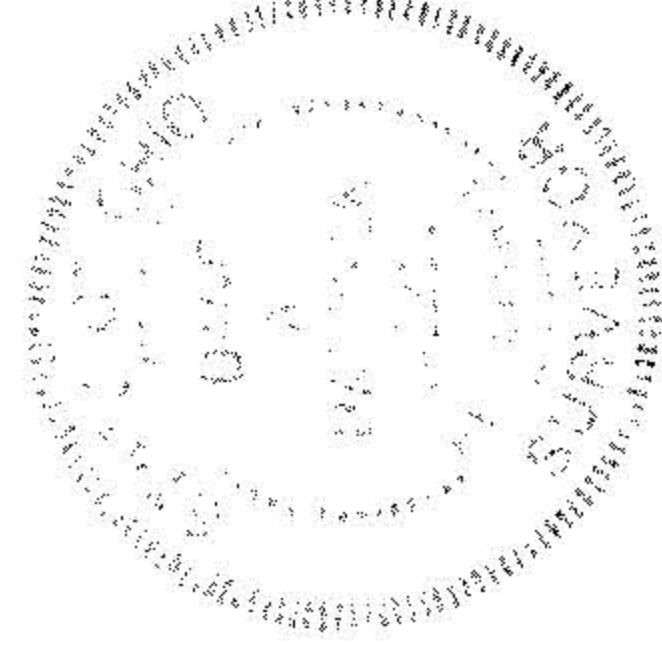

PREPARED FOR:
 MOULD DEVELOPMENT CO.
 H. RIDGEVILLE, OH

PREPARED BY:
 HARPOJEK & ASSOC
 ENGINEERS & SURVEYORS
 H. RIDGEVILLE, OH

HAROLD C. TERKES } NORTH PL
 O.R VOL 356 P. 289

RODNEY H. & ALEXIS M.
 LYLIK
 O.R VOL 254 P. 466

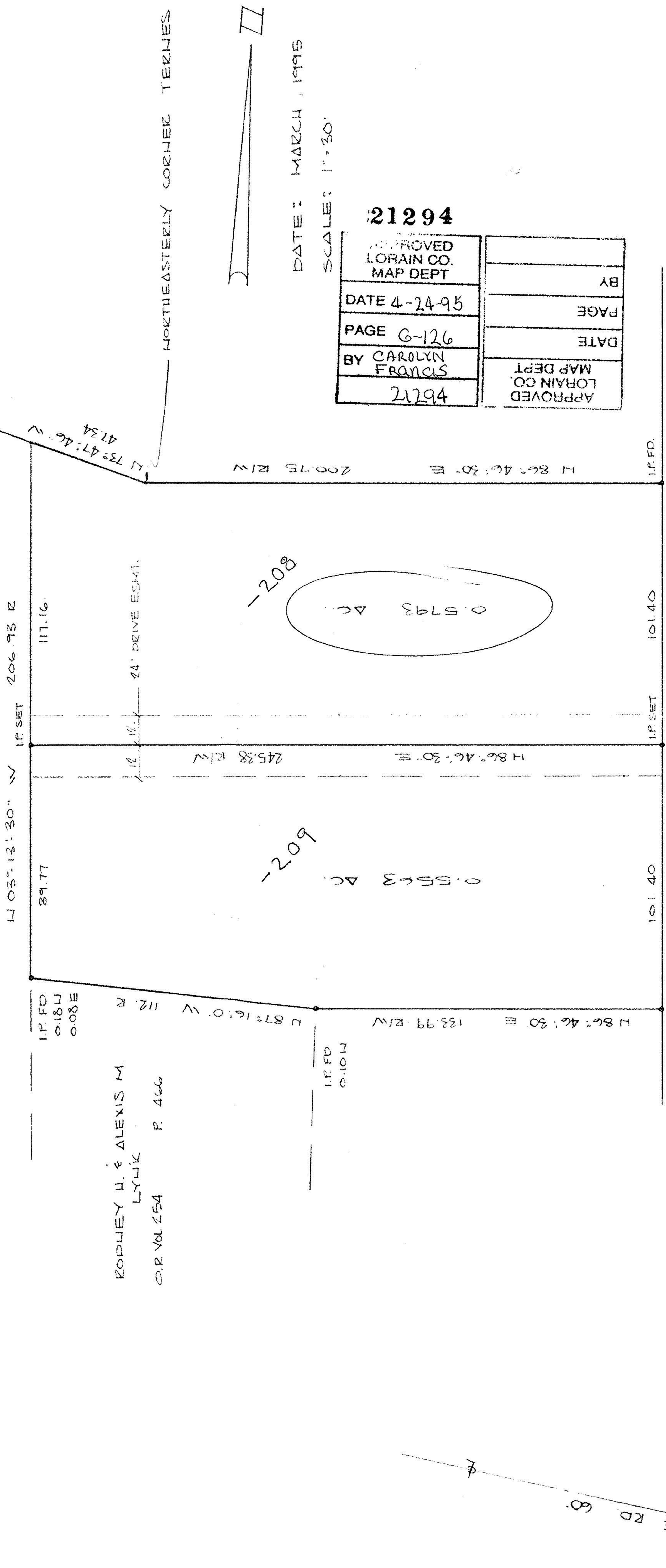

DATE: MARCH, 1995
 SCALE: 1"=30'

APPROVED LORAIN CO. MAP DEPT	BY
DATE 4-24-95	PAGE
PAGE 6-126	DATE
BY CAROLYN FRANCIS	MAP DEPT
21294	APPROVED LORAIN CO. MAP DEPT

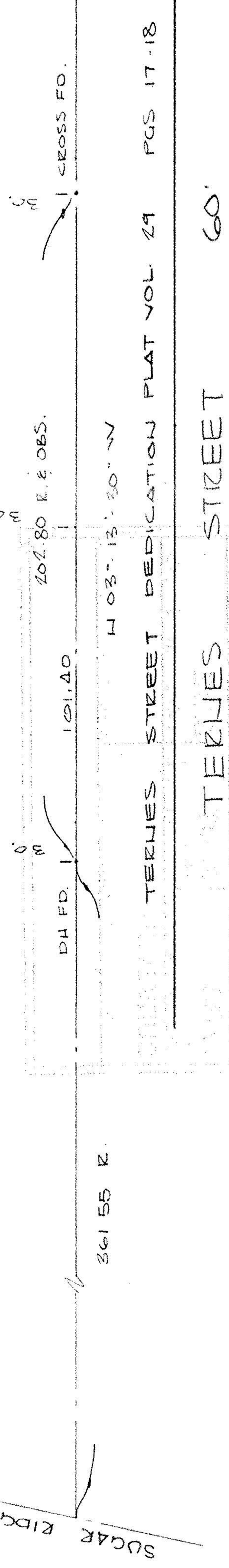

REVISED 4-7-95