

LEINOEDER · SCHMIDT

and ASSOCIATES

ENGINEERS — SURVEYORS — CONSULTANTS in LAND PLANNING
ELYRIA · NORWALK · MEDINA OHIO

SURVEY

Sublot(s) _____
Subd'n _____

Township CARLISLE Tract _____
Orig. Lot(s) _____ Sec. 5
County of LORAIN State of Ohio
Corporation ALSO PARTLY SITUATED IN THE CITY OF ELYRIA

10-00-005-1
10-00-005-2
#16355
10-00-005-E

DRIFTWOOD BY
LAURA ROSE DEV. CO. BY DV-1013 P-1127413
S-46°48'40"-E 50.00'

RECEIVED

JUN 24, 85

BUILDING DEPARTMENT
ELYRIA, OHIO
Per C. Webber

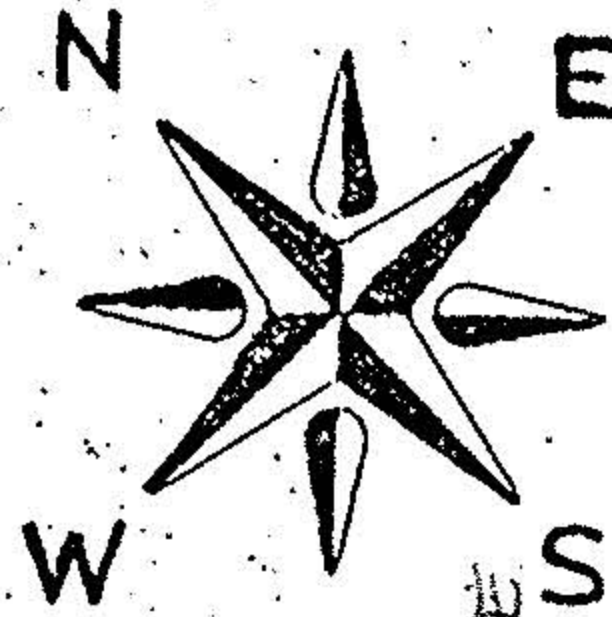

APPROVED	VOID AFTER
LORAIN CO.	
MAP. DEPT.	
DATE 9-5-85	
PAGE 10-00-005-E	
BY C. FRANCIS	

#16355

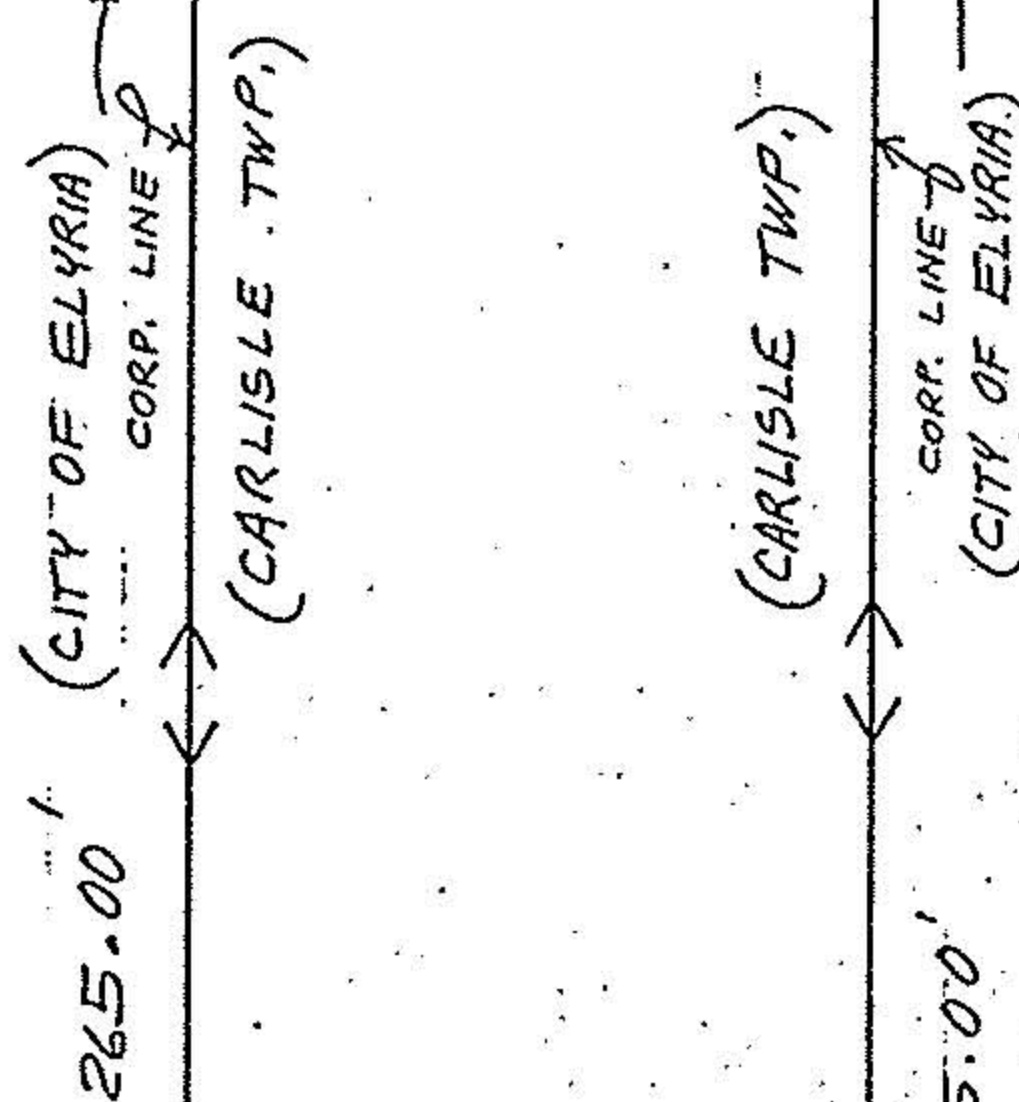

0.3042 AC.

HOWARD J. & JEAN J.
GRENELL
D.V. 673 P. 565

KENNETH R. & JANICE E.
MITCHELL
D.V. 1174 P. 979

REC'VD BY PLANNING COMMISSION
DATE 6-27-85
SIGNED Mary Sumelka

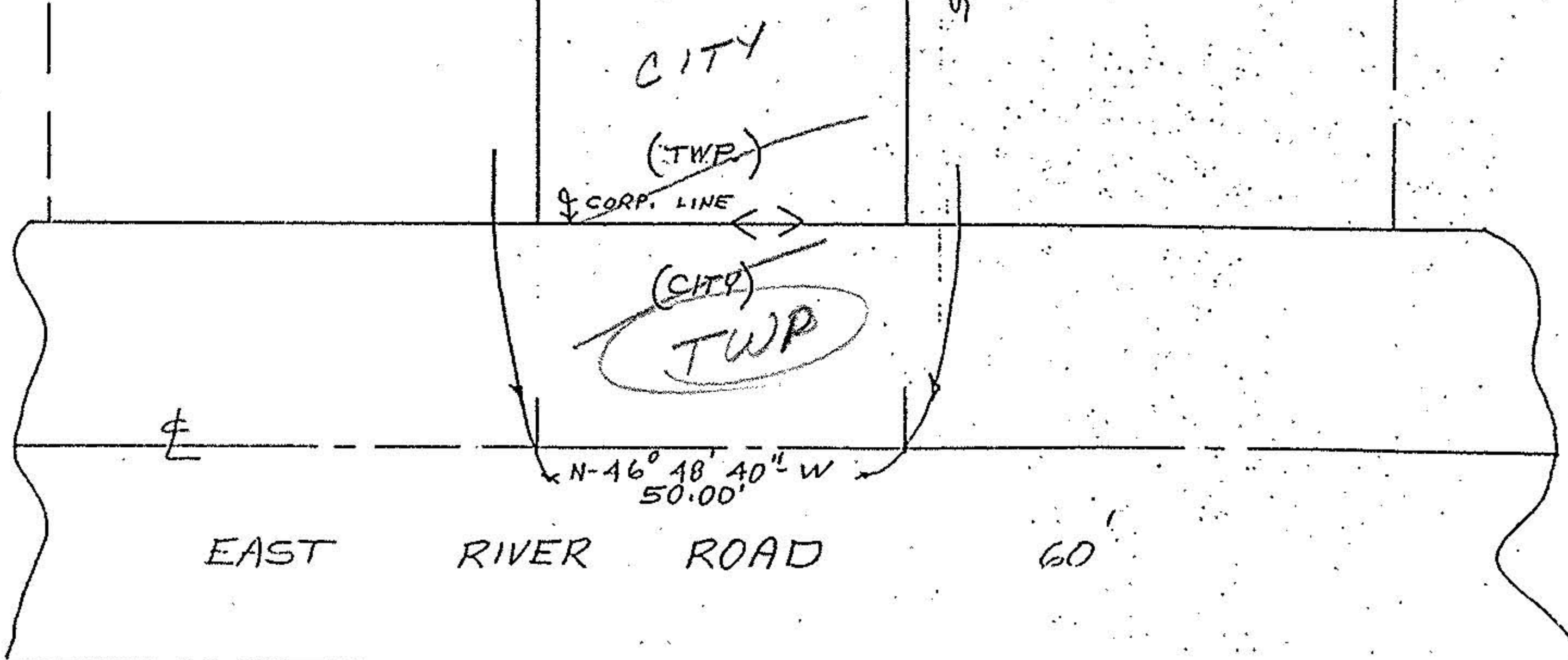

EAST RIVER ROAD 60'

Prepared for: ROY WEST