

**SURVEY MAP**  
 OF PART OF ELYRIA TOWNSHIP LOT NO. 7  
 EAST OF BLACK RIVER  
 CITY OF ELYRIA COUNTY OF LORAIN STATE OF OHIO

PREPARED BY  
**KS ASSOCIATES INC.**  
 ENGINEERS SURVEYORS  
*David L. Elwell*  
 REG. SURV. NO. 6333 02-14-94

APPROVED  
 LORAIN CO.  
 MAP DEPT.  
 DATE 5-7-94  
 PAGE 6-126  
 BY [Signature]

20884

06-25-007-000

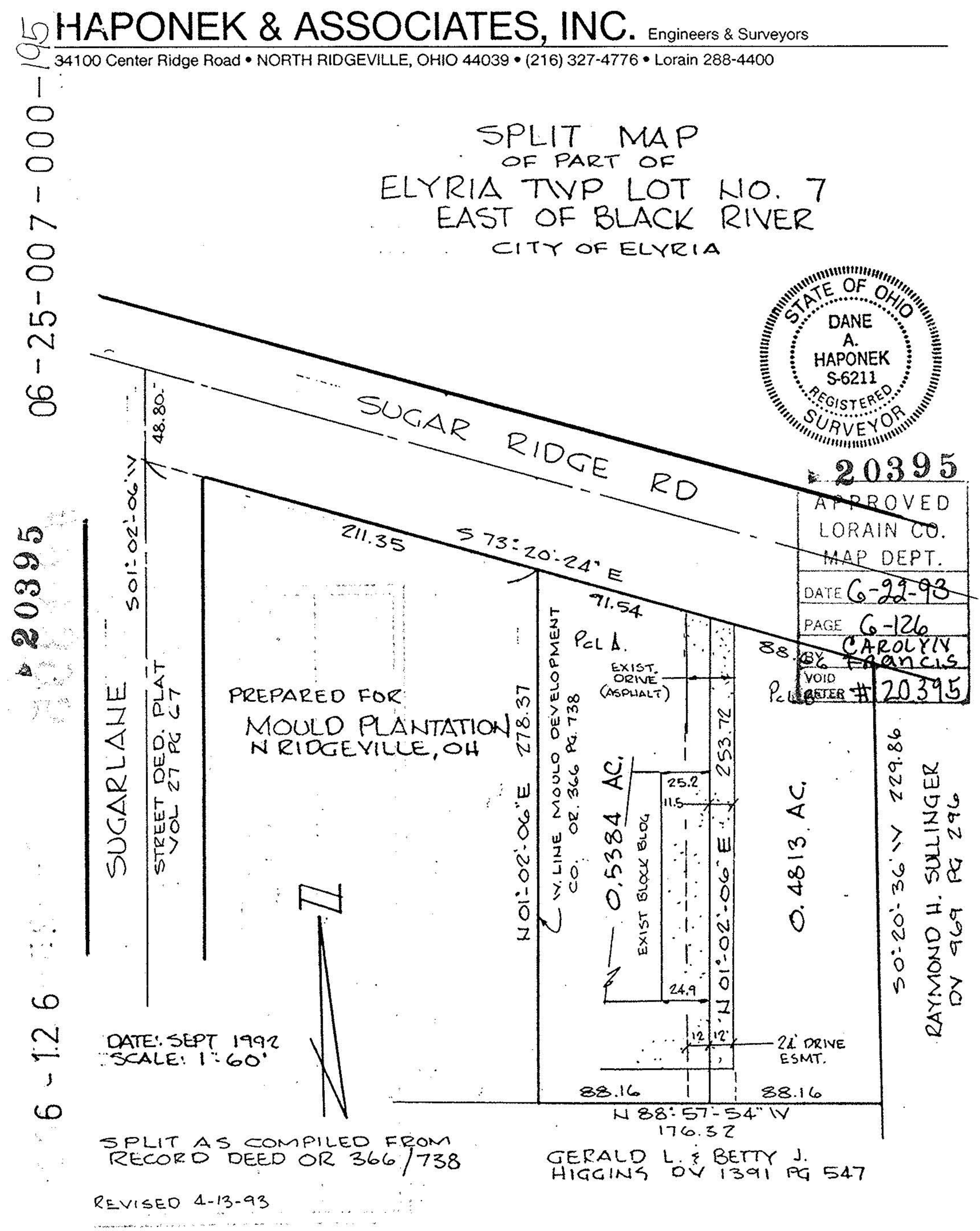

06-25-007-000-105

20395

6-126



APPROVED  
 LORAIN CO.  
 MAP DEPT.  
 DATE 6-22-93  
 PAGE 6-126  
 BY CAROLYN FRANCIS  
 VOID REGISTER # 20395

RAYMOND H. SULLINGER  
 DV 969 PG 296