

LOT SPLIT  
FOR

# ANCHOR-ERIE

SITUATED IN THE CITY OF ELYRIA, COUNTY OF LORAIN  
STATE OF OHIO AND KNOWN AS BEING PART OF  
ELYRIA TOWNSHIP LOT NO. 7.

P.P. NO. 06-25-007-000-150

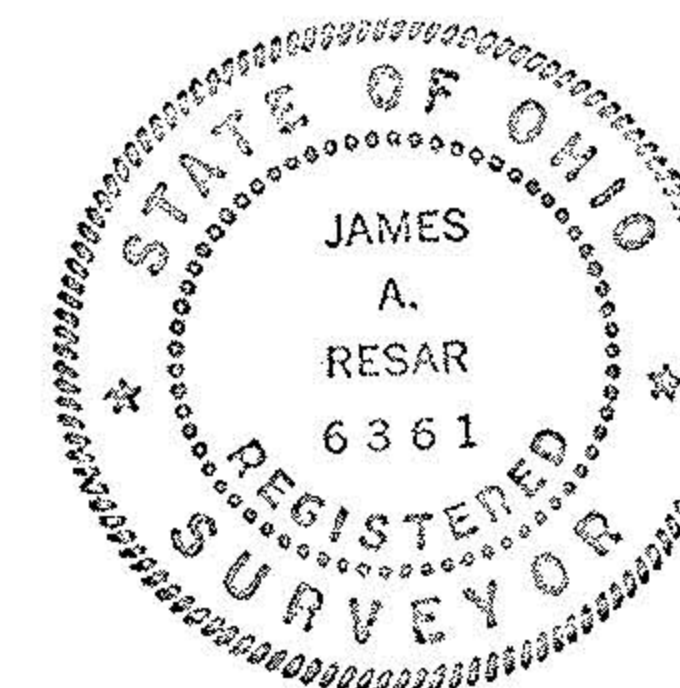

*James A. Resar P.E.*

OCTOBER 22, 1990  
SCALE: 1" = 30'

SUGARLANE 60FT.

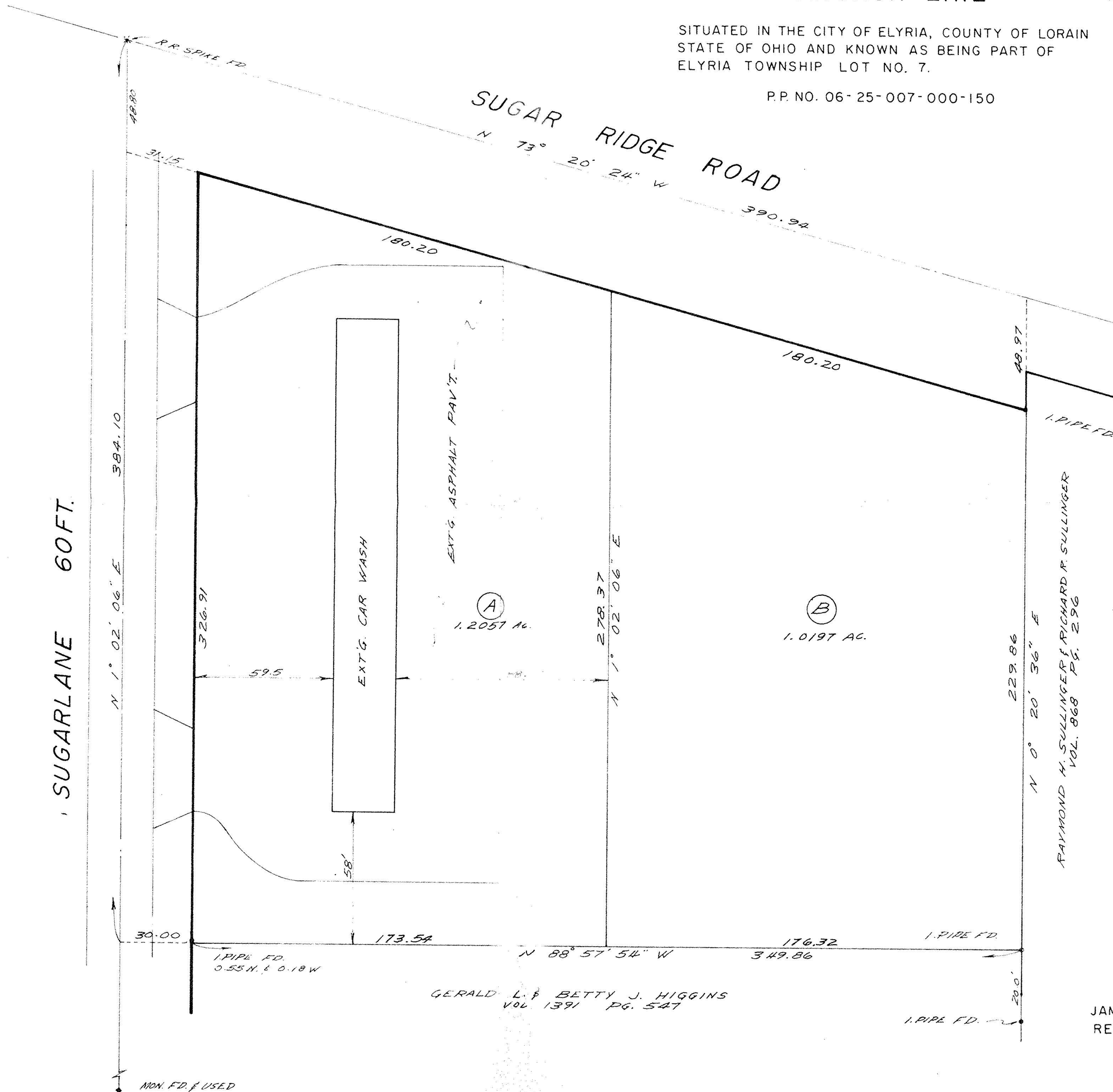

RAYMOND H. SULLINGER & RICHARD R. SULLINGER  
VOL. 868 PG. 296

#19250

APPROVED
LORAIN CO.
MAP DEPT.
DATE 1-16-91
PAGE 6-126
BY C.E. FRANCIS
VOID AFTER 19250

GERALD L. & BETTY J. HIGGINS  
VOL. 1391 PG. 547

JAMES A. RESAR, P.E.  
REG. OHIO SURVEYOR