

LOT SPLIT  
FOR  
**ANCHOR-ERIE**

SITUATED IN THE CITY OF ELYRIA, COUNTY OF LORAIN  
STATE OF OHIO AND KNOWN AS BEING PART OF  
ELYRIA TOWNSHIP LOT NO. 7.

P.P. NO. 06-25-007-000-150

OCTOBER 22, 1990  
SCALE: 1" = 30'

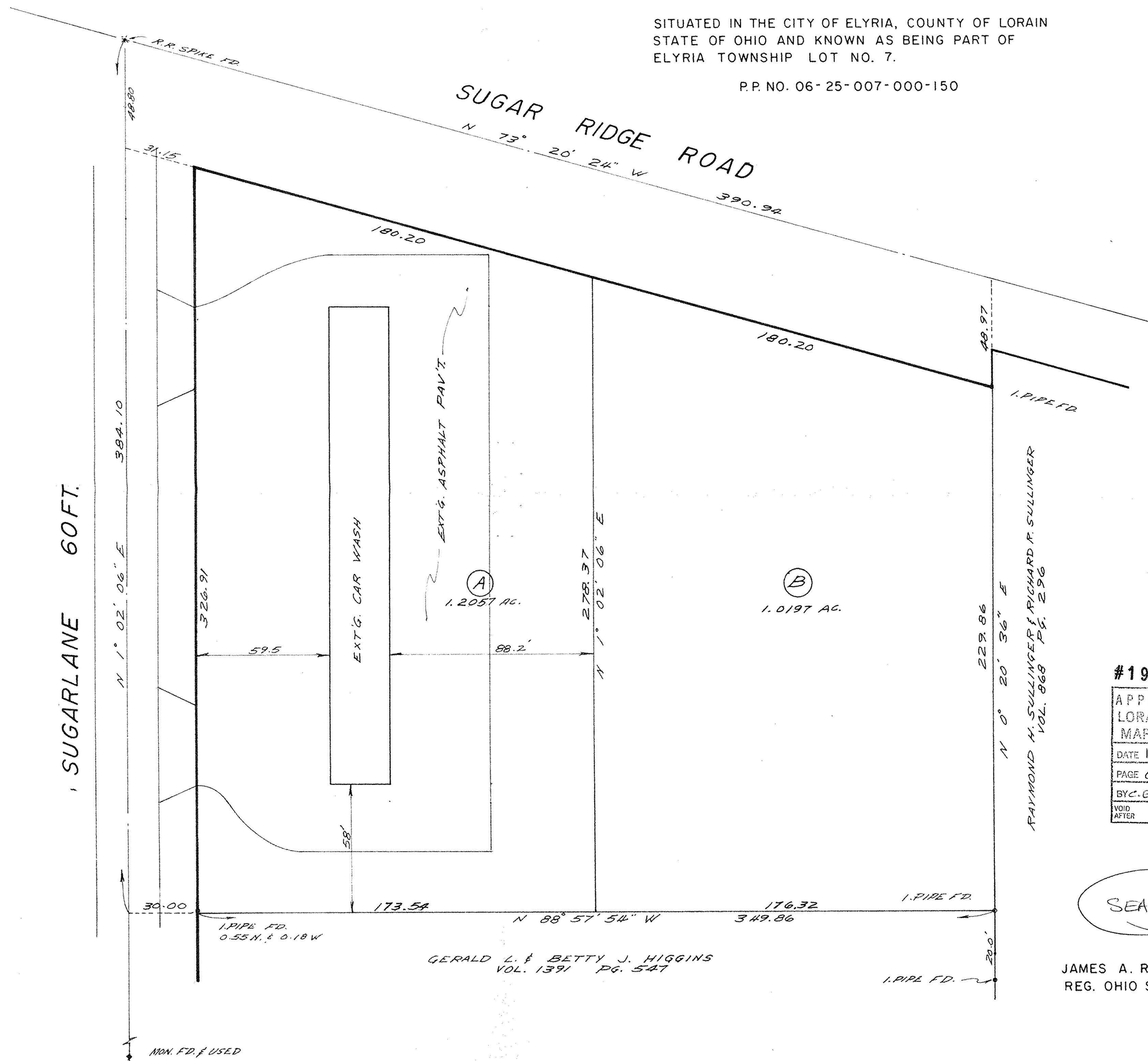

GERALD L. & BETTY J. HIGGINS  
VOL. 1391 PG. 547

RAYMOND H. SULLINGER & RICHARD F. SULLINGER  
VOL. 868 PG. 296

#19250  
APPROVED  
LORAIN CO.  
MAP DEPT.  
DATE 1-16-91  
PAGE 6-126  
BY C.E. FRANCIS  
VOID AFTER 19250

SEAL ?

JAMES A. RESAR, P.E.  
REG. OHIO SURVEYOR