

NORTH

David L. Elwell  
DAVID L. ELWELL  
REG. SURV. NO. 6333  
REV. 5-3-99



SCALE: 1" = 100'

#00067  
APPROVED  
LORAIN CO.  
MAP DEPT.  
DATE 6-8-99  
BY T. J. [Signature]  
JOB # 00067

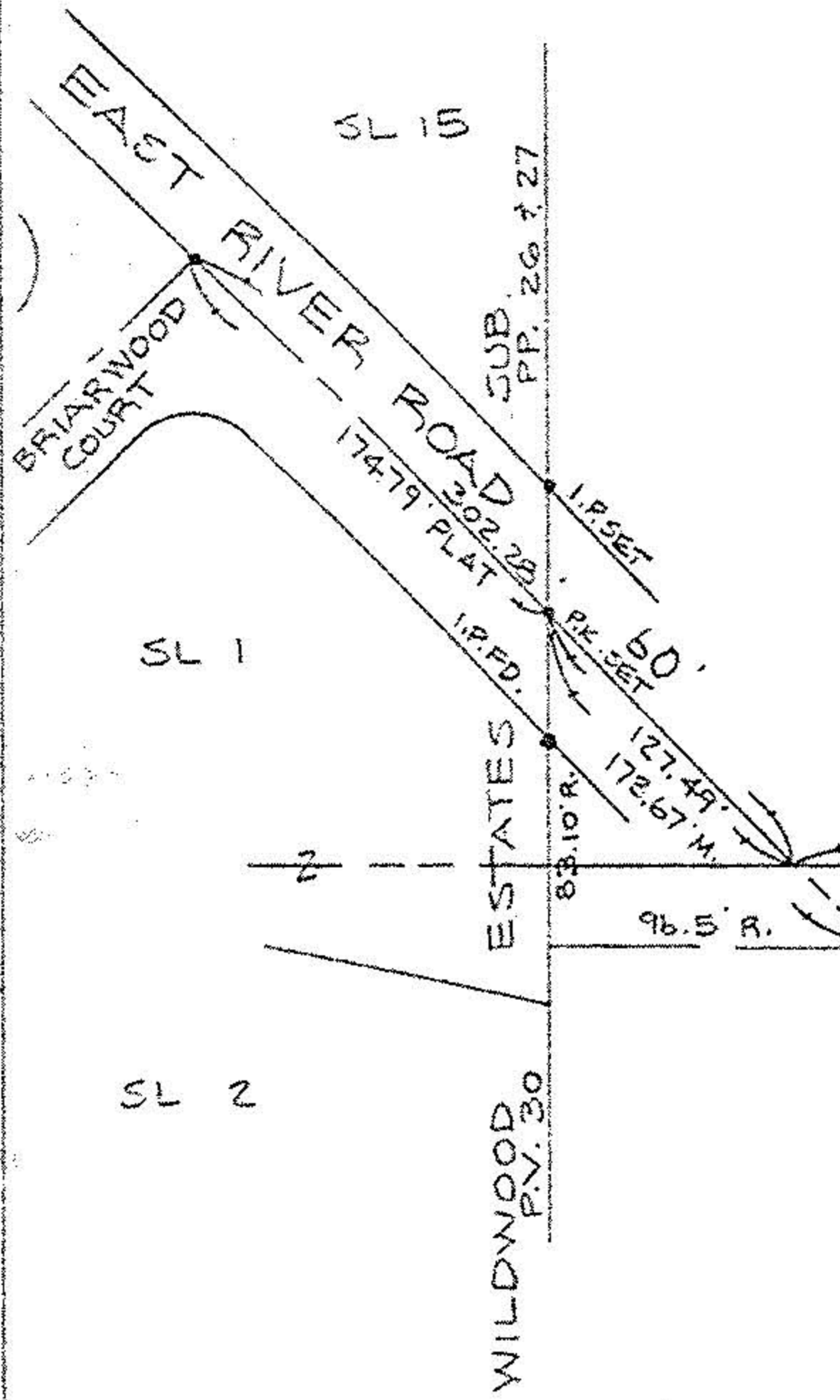

SEC. 5 (ASSUMED)  
N-89°54'-E  
SEC. 6

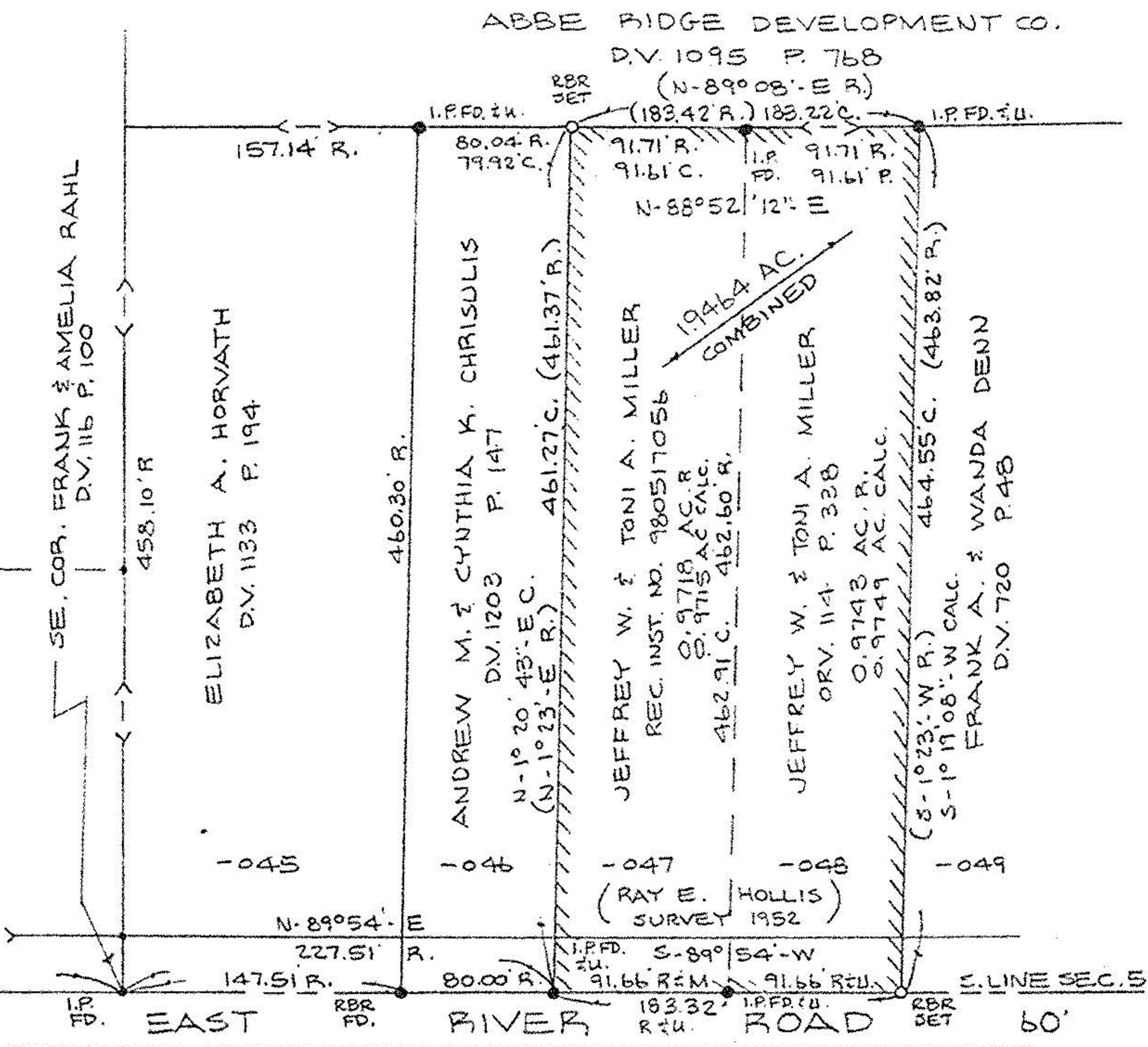

SURVEY MAP

PART OF CARLISLE TOWNSHIP SEC. NO. 5  
TOWNSHIP OF CARLISLE COUNTY OF LORAIN STATE OF OHIO

PREPARED BY  
KS ASSOCIATES INC.  
ENGINEERS SURVEYORS