

06-25-007-000-151

X 11-901

18-26-110924

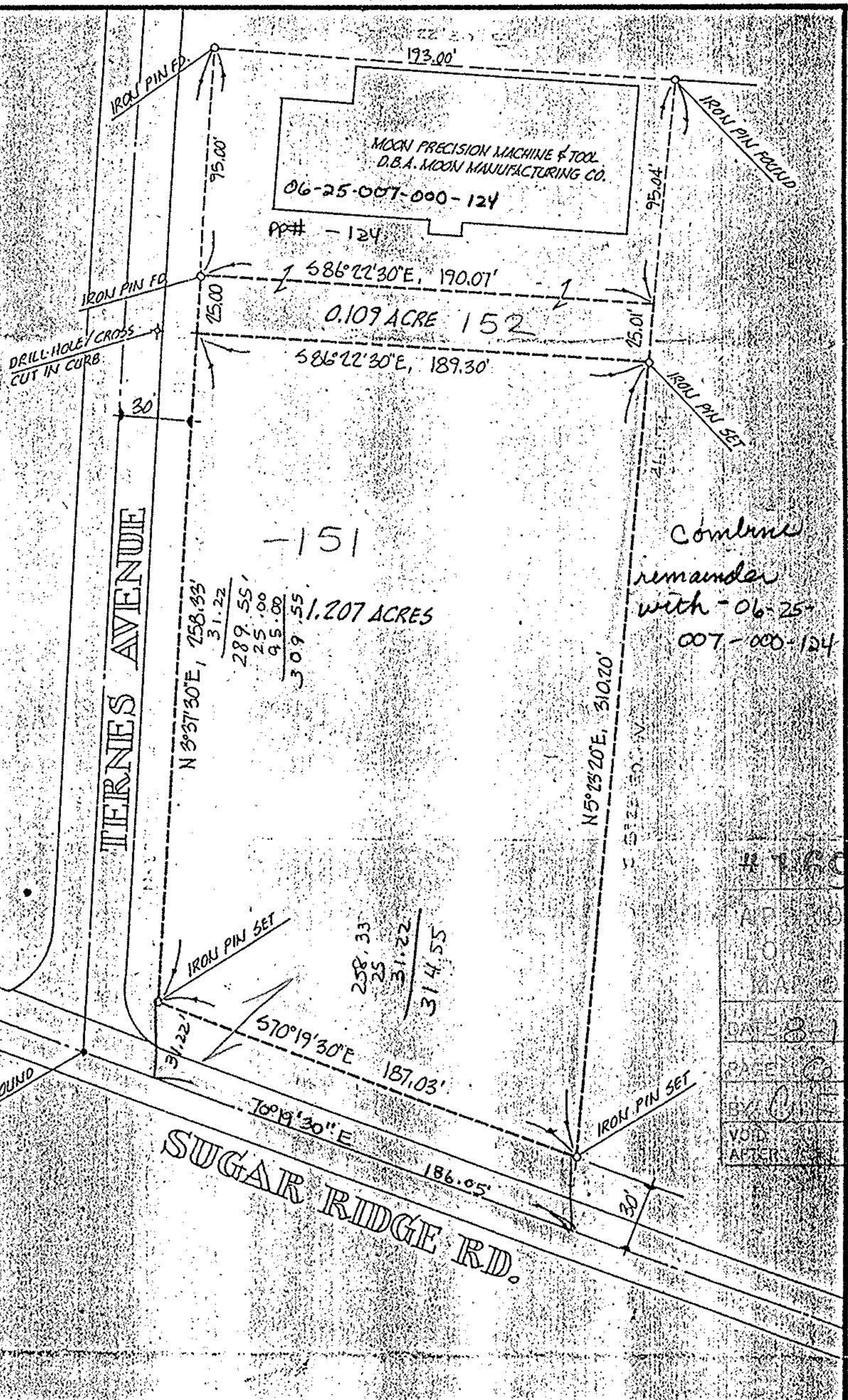
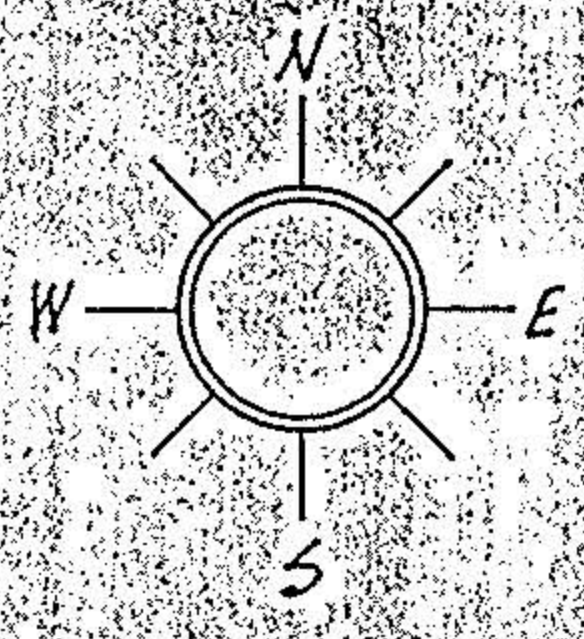

Combined remainder with - 06-25-007-000-124

| |
|-----------------|
| 4716994 |
| APR 30 1986 |
| 10 11 00 |
| MAY 01 1986 |
| DATE 3-1-86 |
| PAGE Co 126 |
| BY C. E. KANE |
| VOID AFTER 3034 |

ACREAGE 0.109 & 1.207

DATE 06-25-86

DRAWN MGH

SCALE 1" = 60' FI.

PREPARED FOR MOON MANUFACTURING CO. 365-7676
588 TERNE'S AVE, ELYRIA 44035

MICHAEL G. HURA, registered surveyor.
12706 MASON RD., VERMILION, O., Ph (216) 965 4040

PERIMETER SURVEY

SUBLOT(s) _____ of _____

Volume _____ Page _____ of PLATS

PART OF O.L. 7 TRACT ^{EAST OF} RIVER SECTION _____ OF

ELYRIA TOWNSHIP LORAIN CO., OHIO

PERMANENT PARCEL-Nº _____

CITY OF ELYRIA

