

06-25-007-000
150
#18012-A
DEDICATION P.V. 27 P. 67
G-126

David L. Elwell
REG. SURV. NO. 6333

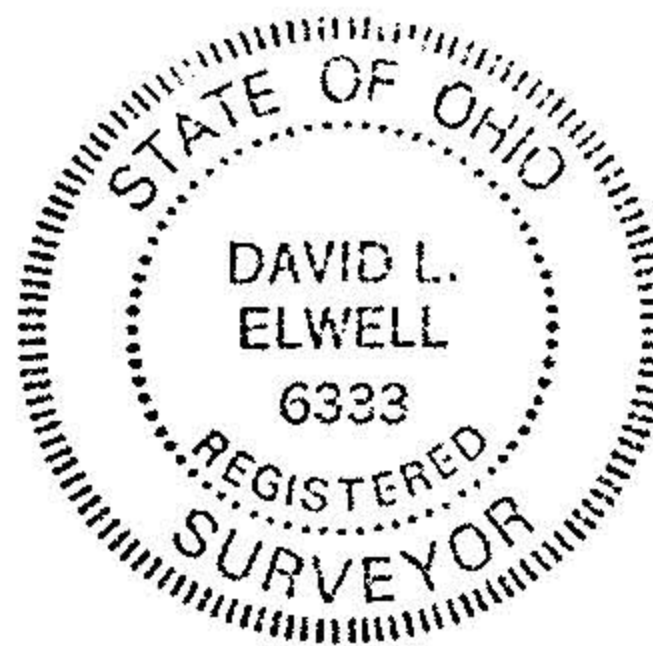

NORTH

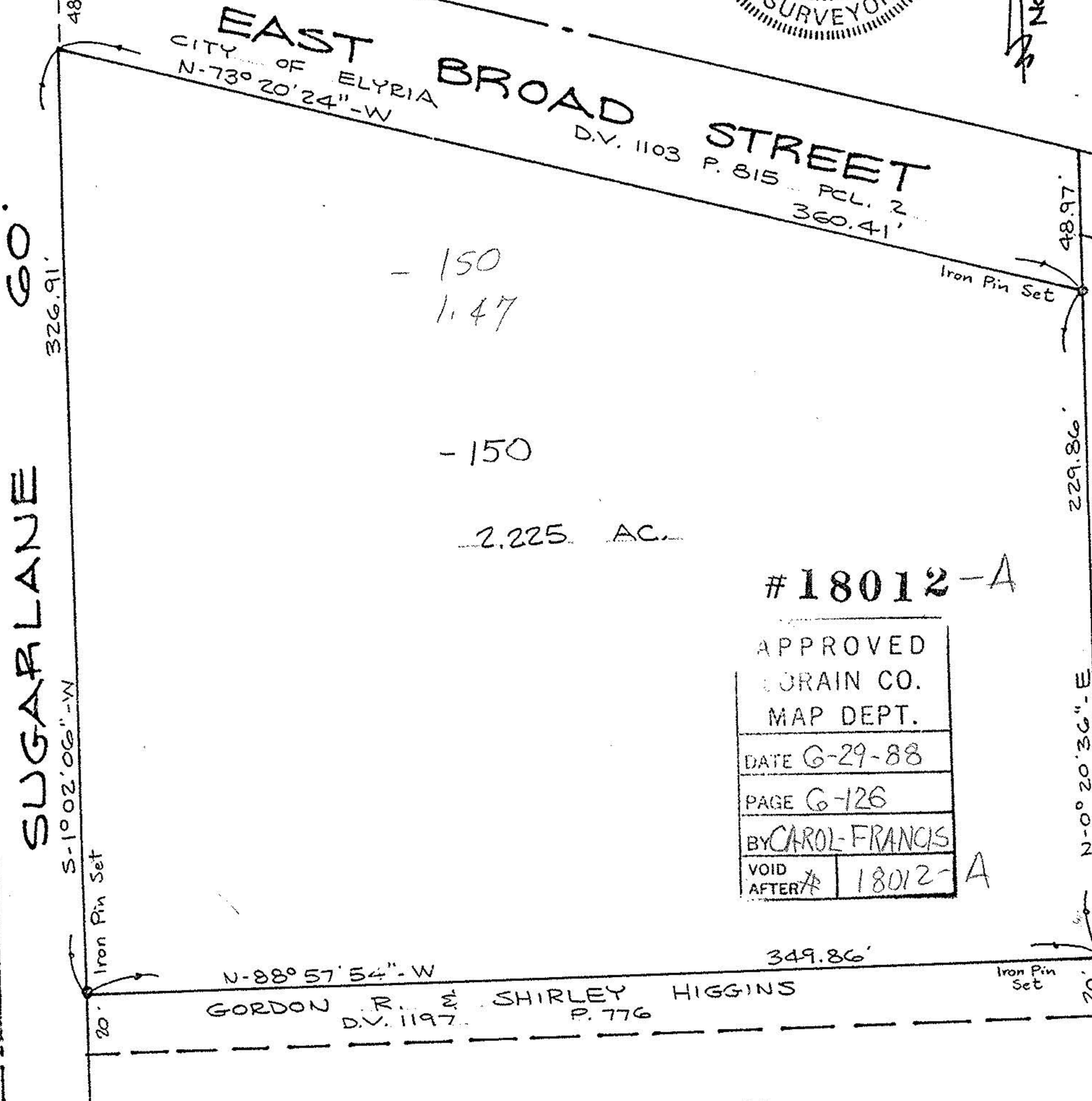

- 150
1.47

- 150

2.225 AC.

#18012-A

APPROVED
LORAIN CO.
MAP DEPT.
DATE G-29-88
PAGE G-126
BY CAROL FRANCIS
VOID AFTER # 18012-A

SURVEY MAP
PART OF ELYRIA TOWNSHIP
ORIGINAL LOT 7 - E. OF BLACK RIVER
CITY OF ELYRIA COUNTY OF LORAIN
STATE OF OHIO

SCALE: 1" = 50'

69-287

RAYMOND H. & RICHARD R. SOLLINGER D.V. 868 P. 296