

6-125
6-126

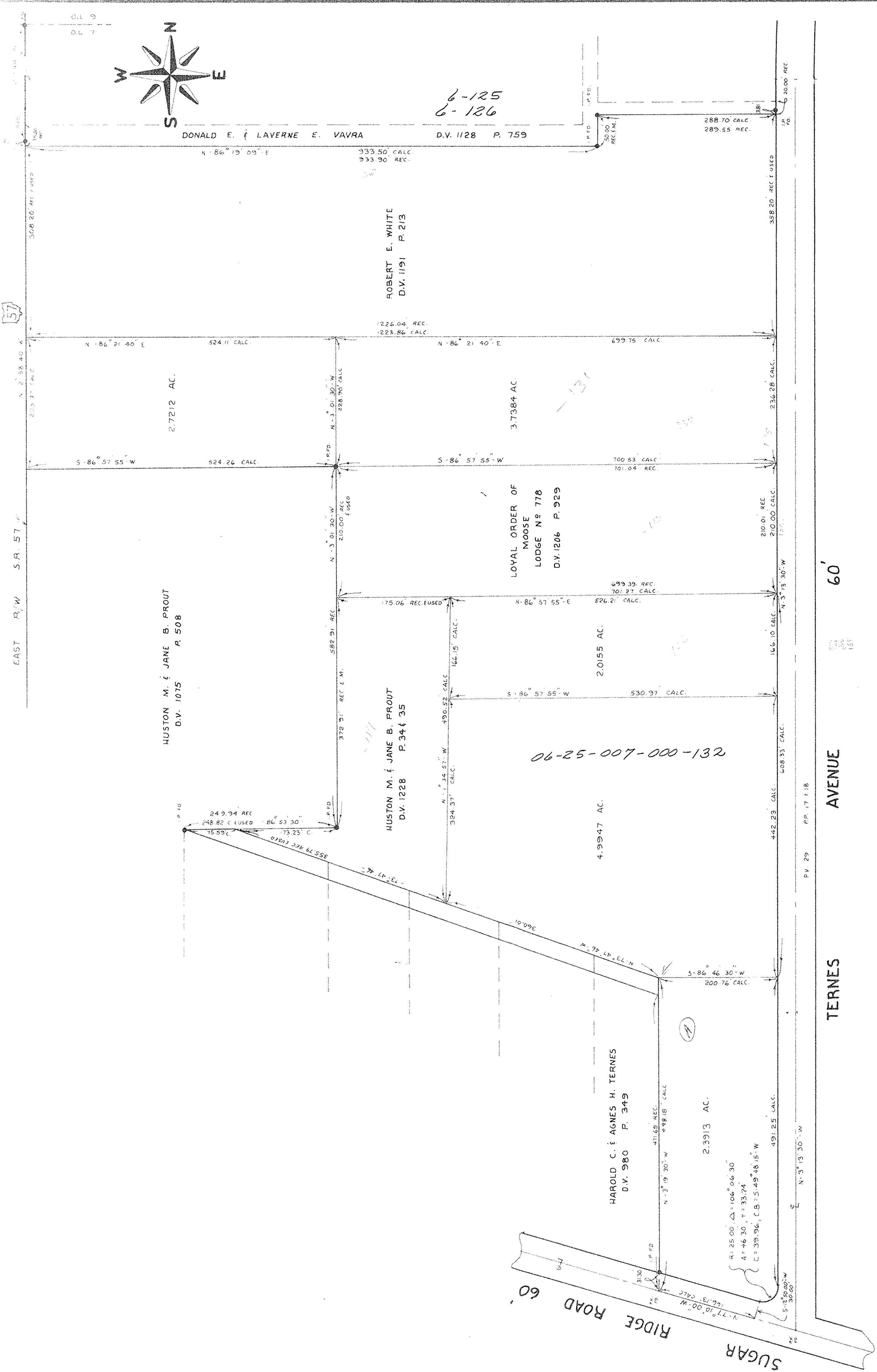

57

EAST R/W S.R. 57'

HUSTON M. & JANE B. PROUT
D.V. 1075 P. 508

HUSTON M. & JANE B. PROUT
D.V. 1228 P. 344 35

HAROLD C. & AGNES H. TERNES
D.V. 980 P. 349

SUGAR RIDGE ROAD 60'

TERNES AVENUE 60'

Rev.	REFERENCES

KLEINOEDER-SCHMIDT
and ASSOCIATES

ENGINEERS — SURVEYORS — CONSULTANTS in LAND PLANNING

ELYRIA - NORWALK - MEDINA OHIO

Drawn by: K.V.S.
Checked by:
App. by:
Scale: 1" = 100'
Date: 10-79

PROJECT
BOUNDARY SURVEY
OF PART OF
ORIGINAL ELYRIA TOWNSHIP (EAST OF THE RIVER)
LOT No 7
CITY OF ELYRIA, COUNTY OF LORAIN
STATE OF OHIO

HAROLD TERNES

SHEET NO. 1 of 1

JOB NO. 72-97

Prepared for: