

06-25-001-000

6-25-007-

-000-124
125

#13094

6-126

TERNES DRIVE 60'

DEDICATED P.V. 29 P. 17 & 18

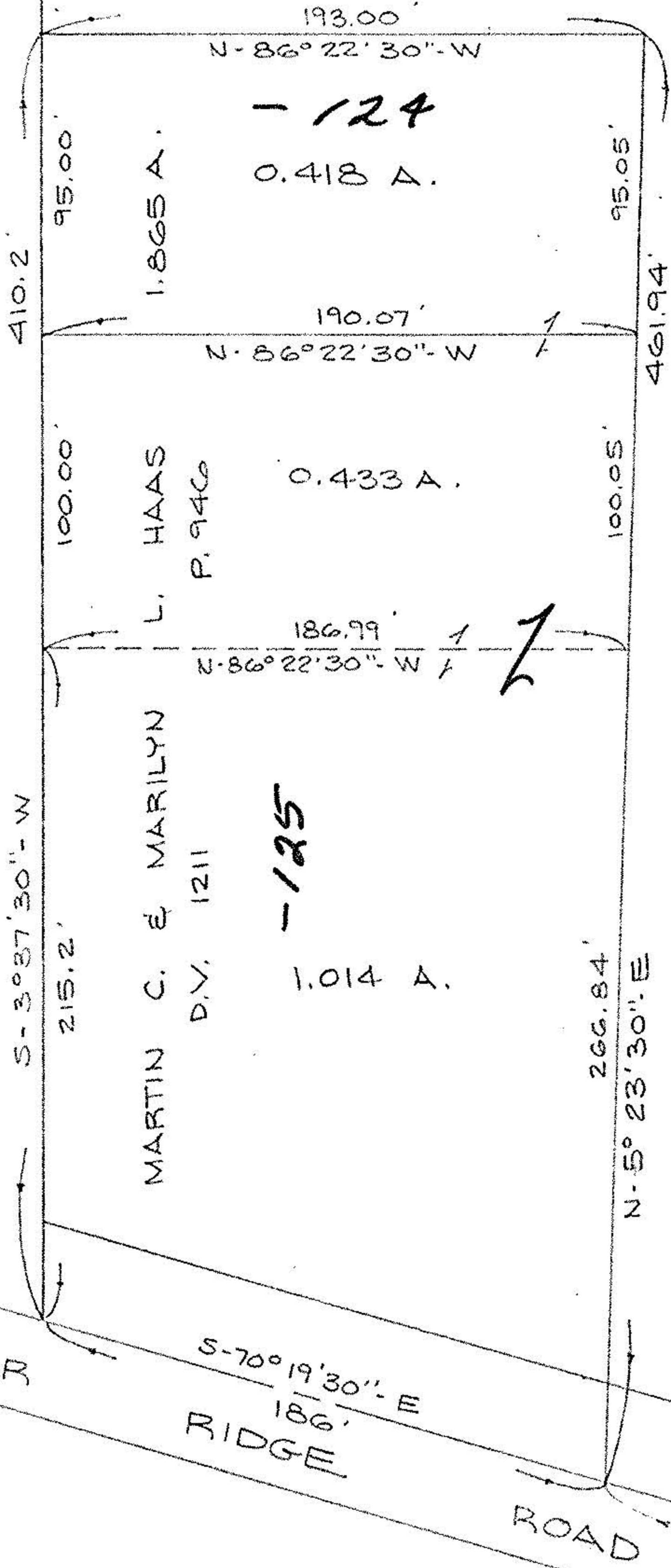

-124
0.418 A.

0.433 A.

-125
1.014 A.

#13094

| |
|------------------|
| APPROVED |
| LORAIN CO. |
| MAP DEPT. |
| DATE 9-25-79 |
| PAGE 6-126 |
| BY Carolyn J |
| VOID AFTER 13094 |

461.94
95.04
366.90

NORTH

ELYRIA TOWNSHIP
RIDGEVILLE TOWNSHIP

Prepared for: MARTIN C. HAAS

Scale: 1" = 60'

Date: OCTOBER 26, 1978

366.05'