

DATE	5-09-02
DESCRIPTION	ADDITION OF "MICHAEL PARKWAY"
BY	
ASB	

DATE:	
DRAWN BY:	DAM
CHECKED BY:	DLE
DWG. NAME:	0-SURV01.dwg
DATE:	02/10/01
FILE:	02-01089

**HS ASSOCIATES**  
 260 Burns Road, Suite 100  
 Elvira, Ohio 44036  
 Phone (440) 365-4730  
 Fax (440) 365-4790  
 Email: hssassoc.com  
 hssassoc.com

**SURVEY MAP**  
 OF PART OF  
 ELYRIA TOWNSHIP ORIGINAL LOT NOS. 1 & 7, EAST OF THE BLACK RIVER  
 CITY OF ELYRIA COUNTY OF LORAIN STATE OF OHIO

SHEET 1 OF 1  
 JOB NO. 98231-02

**LEGEND**  
 ○ 5/8" CAPPED REBAR SET  
 ● IRON PIN/PIPE FOUND  
 ■ EXISTING MONUMENT BOX

**SURVEY MAP**

OF  
 PART OF  
 ORIGINAL ELYRIA TOWNSHIP LOT NOS. 1 & 7  
 EAST OF THE BLACK RIVER  
 CITY OF ELYRIA COUNTY OF LORAIN STATE OF OHIO

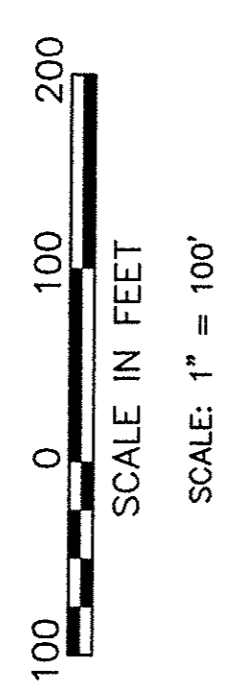

No 01089  
 APPROVED  
 LORAIN CO.  
 SAN DEPT  
 DATE 5-23-02  
 PAGE 6-143  
 BY JHAF:rd  
 02-01089

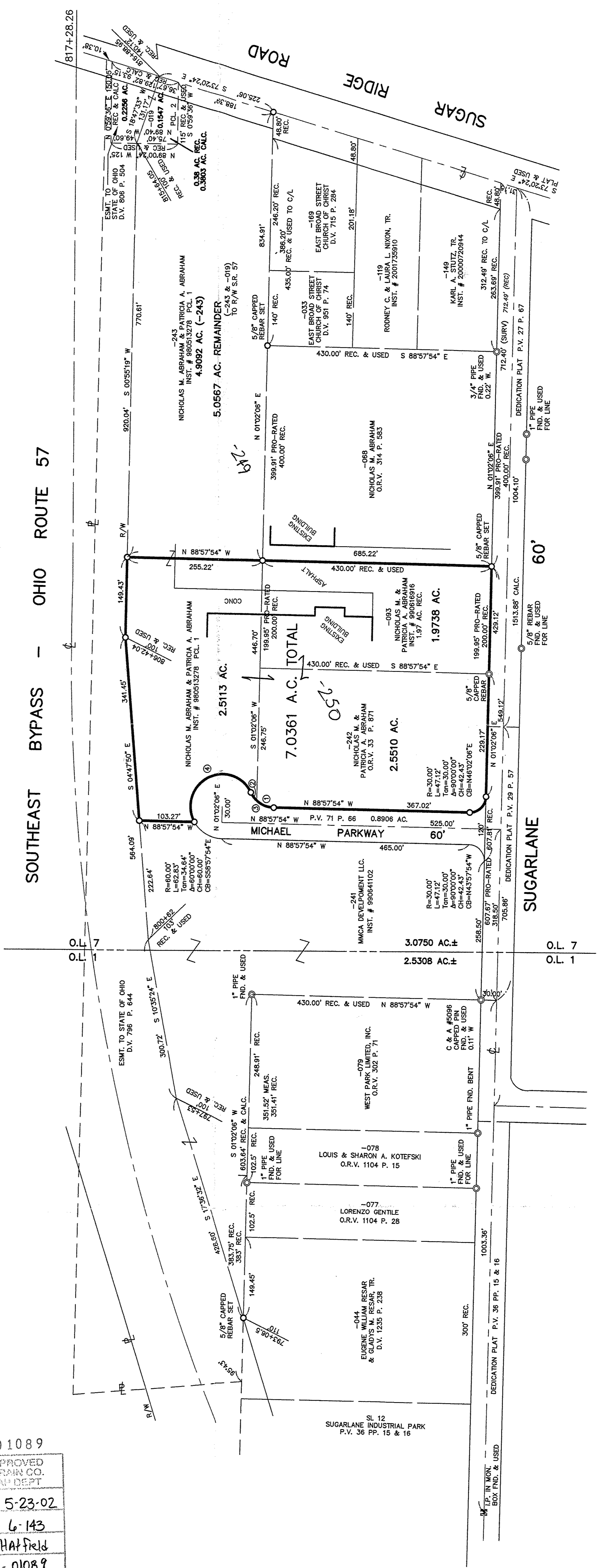

- ① R=50.00'  
L=26.01'  
Tan=30.00°  
A=115.59°  
CH=35.24'  
CB=N88°19'56" W
- ② R=50.00'  
L=18.94'  
Tan=30.00°  
A=121.15°  
CH=22.22'  
CB=N38°50'48" W
- ③ R=50.00'  
L=54.95'  
Tan=30.00°  
A=115.59°  
CH=118.96'  
CB=N62°31'02" E
- ④ R=60.00'  
L=18.60'  
Tan=30.00°  
A=118.91°  
CH=118.96'  
CB=N62°31'02" E

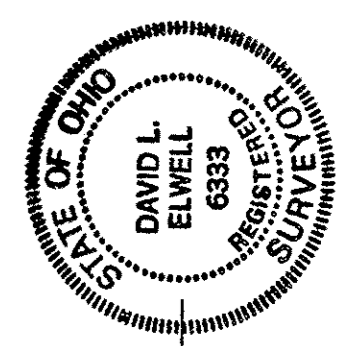

David L. Elwell  
 DAVID L. ELWELL  
 6333  
 REGISTERED SURVEYOR NO. 6333