



LAUNDON • SIMON • CAHL and ASSOC  
ENGINEERS SURVEYORS  
504 MIDDLE AVE ELYRIA, OHIO 4035

FOR ROBERT TARRY REAL ESTATE

TOWNSHIP ELYRIA	VILLAGE	DATE JAN. 25, 1982
ORIG. LOT or SEC. 6 & 14 E. of R.	COUNTY LORAIN	SCALE 1" = 50'
CITY ELYRIA	STATE OHIO	JOB NO. 82-1101 FB. 103/5

SUNSET PARK ALLOT.  
P.V. 10 P 9

06-25-006-108

#14514

6-123

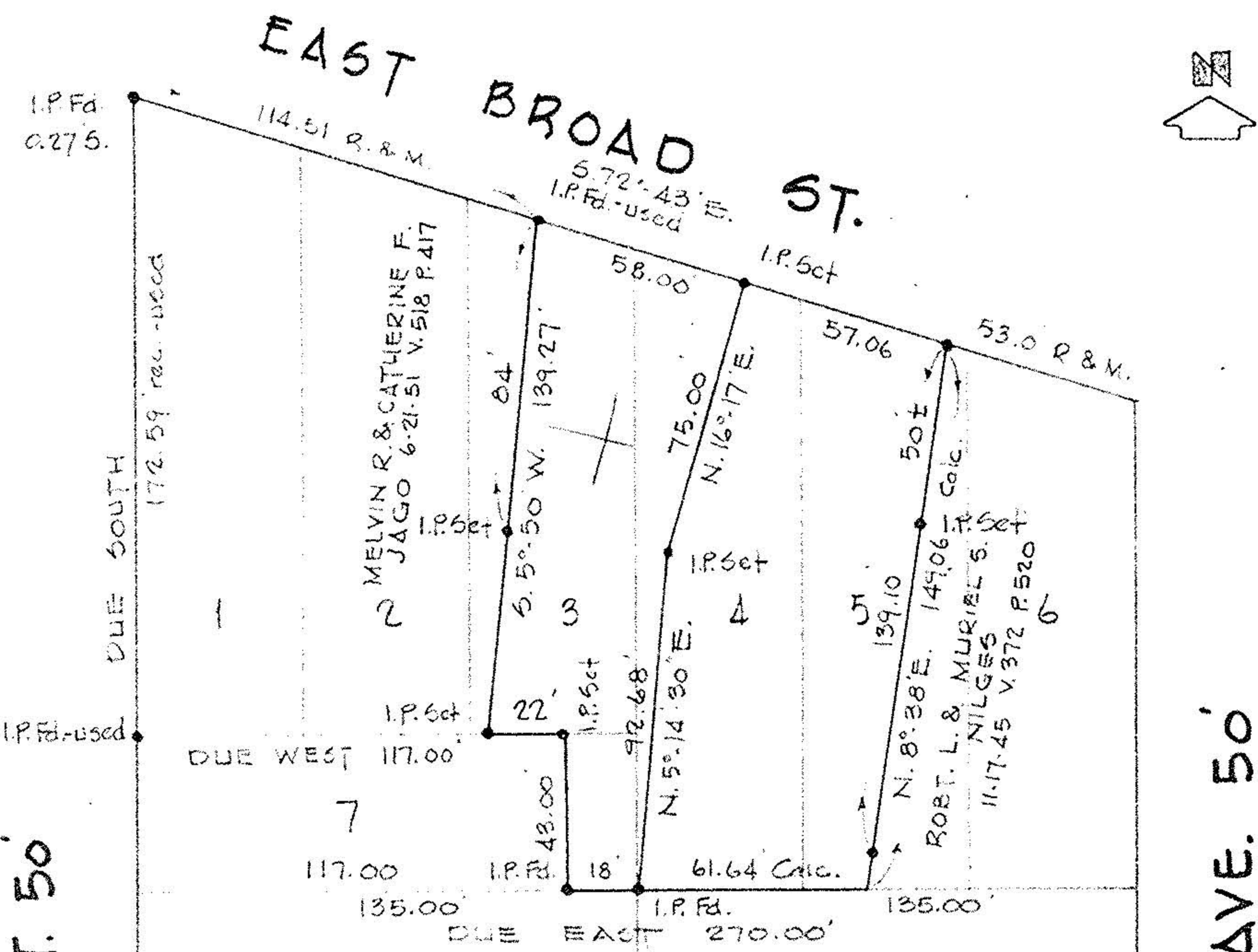

HENRY ST. 50'

CONCORD AVE. 50'

#14514  
APPROVED  
LORAIN CO.  
MAP DEPT.  
DATE 2-5-82  
PAGE 6-123  
BY T. McHain  
VOID  
AFTER

JAN 25 1982