

MAP OF PARCEL SPLIT SURVEY  
 PART OF  
 SUBLOT NO. 77 OF UNIVERSITY HEIGHTS  
 SUBDIVISION NO. 1  
 PLAT VOL. 22 PAGES 16 & 17  
 PART OF ORIG. ELYRIA TWP. LOT NO. 3, EAST OF RIVER  
 NOW IN CITY OF ELYRIA, OHIO

REF. SPLIT FROM PP NOS. 06-25-003-104-031 &  
 06-25-003-104-032

K. E. MCCARTNEY & ASSOCIATES  
 AUGUST, 1994 #9452705

PREPARED FOR:  
 KARL H. HEIDLBERG  
 BY:

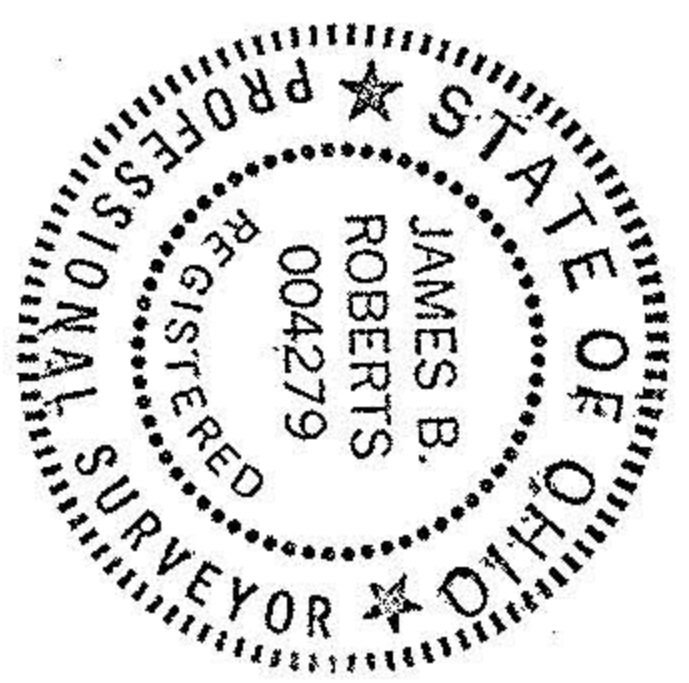

21399	
APPROVED	LORAIN CO. MAP DEPT
DATE	7-6-95
PAGE	6-139
BY	CAROLYN FRANCIS
#	21399

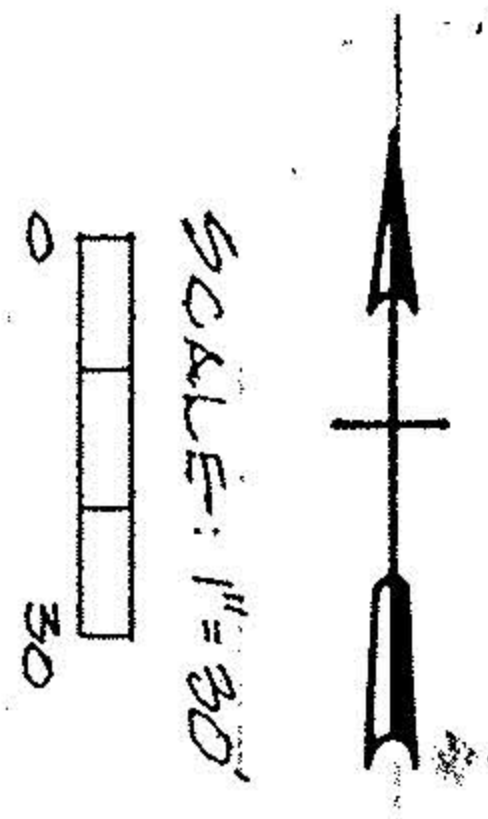

06-25-003-104-