

# JOHN W. WARDEN & ASSOCIATES

CIVIL ENGINEERS AND SURVEYORS

405 ELYRIA BLOCK

ELYRIA, OHIO

STATE OF OHIO

REGISTERED

PROFESSIONAL ENG.  
SURVEYOR

TELEPHONE 3211

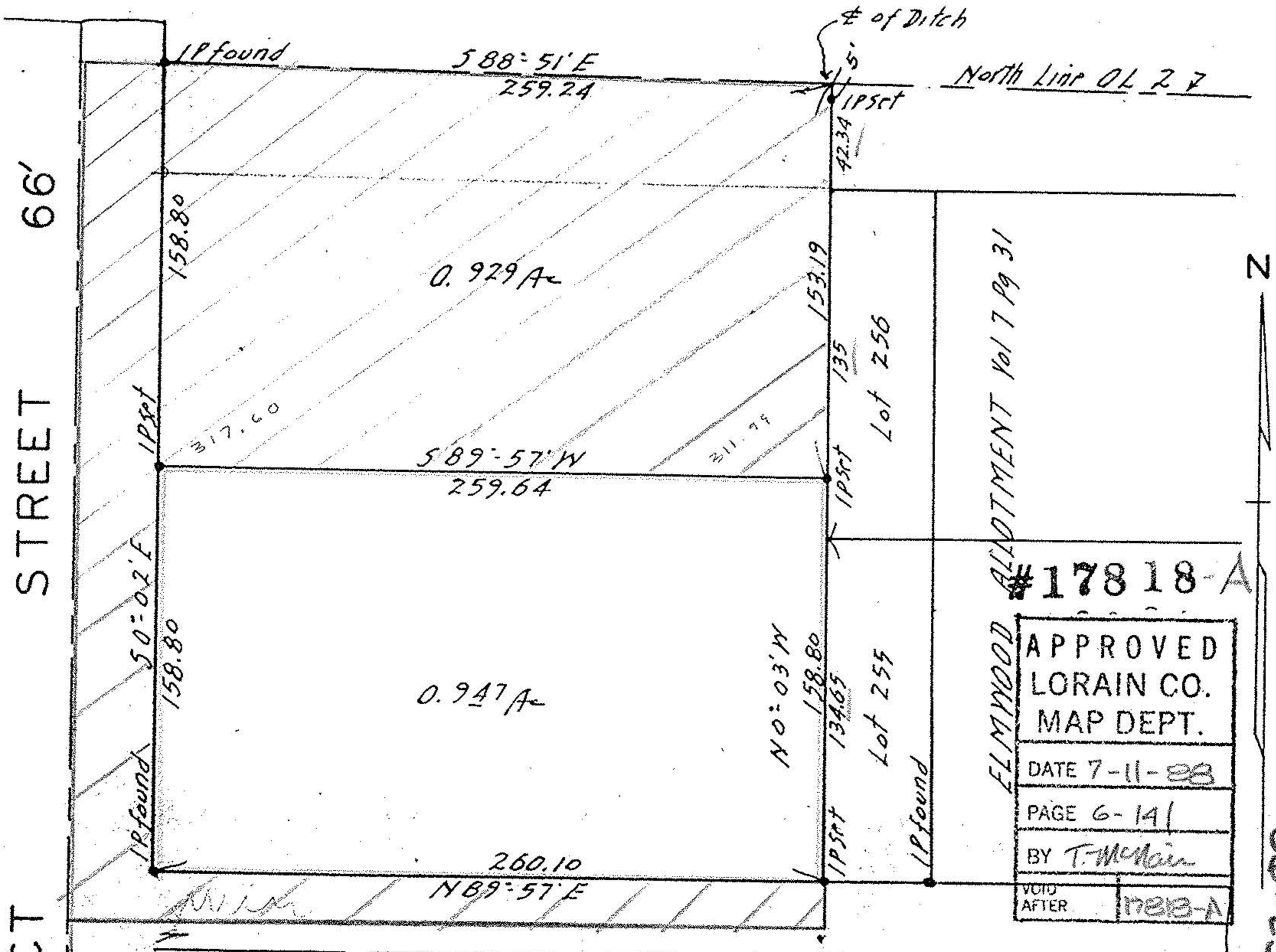

PROSPECT STREET 66'

DELEWARE AVE. 60'

ELMWOOD ALLOTMENT Vol 7 Pg 31

#17818-A

|                    |
|--------------------|
| APPROVED           |
| LORAIN CO.         |
| MAP DEPT.          |
| DATE 7-11-28       |
| PAGE 6-141         |
| BY T. McMain       |
| VOID AFTER 17818-A |

CLEMENCE SURVEY FOR  
~~CLARENCE~~ AND CAROLYN FAECKING  
 D-VOL. 398 PG. 237 SEPT. 18, 1946  
 LOT 2 EAST OF THE EAST BRANCH OF BLACK RIVER  
 ELYRIA CITY - LORAIN COUNTY, OHIO  
 SCALE 1"=60' APRIL 6, 1951

06-25-002-101-001 & 002