

ABBE ROAD

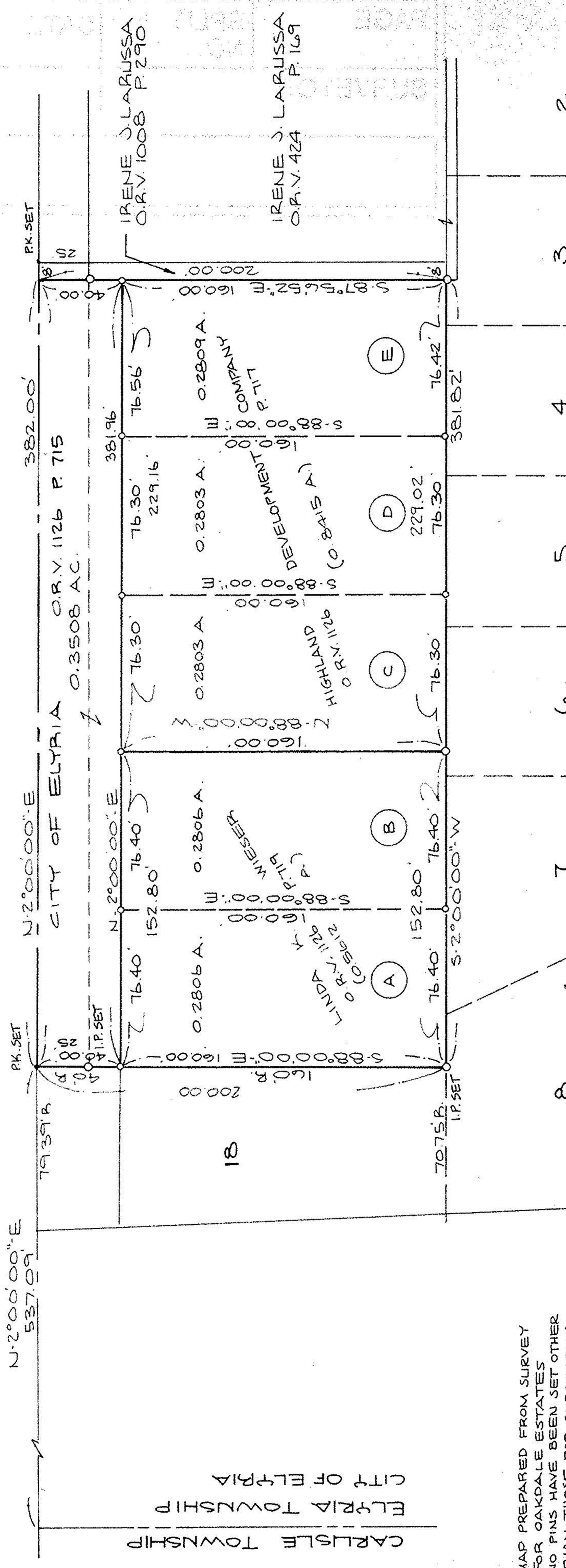

MAP PREPARED FROM SURVEY FOR OAKDALE ESTATES. NO PINS HAVE BEEN SET OTHER THAN THOSE FOR SUBDIVISION.

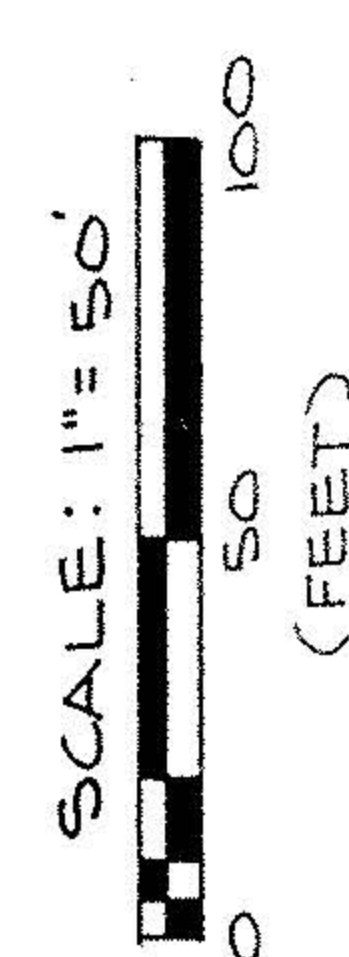

#21904

APPROVED
LORAIN CO. MAP DEPT.
DATE 8-24-96
PAGE 6-143
BY K.DYE
VOID AFTER #21904

OAKDALE ESTATES SUBDIVISION NO. 1
P.V. 54 P.P. 36 & 37

SURVEY MAP
PART OF ORIGINAL ELYRIA TOWNSHIP
LOT No. 1 EAST OF BLACK RIVER
CITY OF ELYRIA
COUNTY OF LORAIN STATE OF OHIO

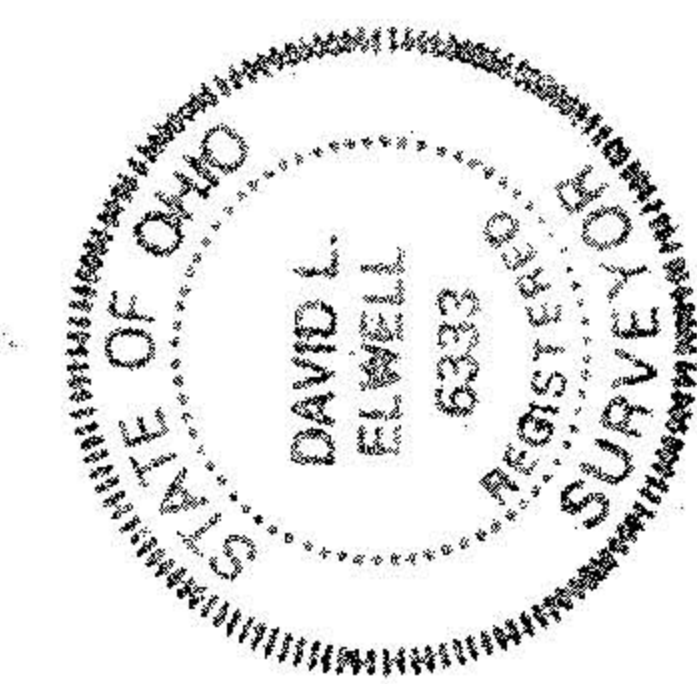

DAVID L. ELWELL
REG. SURVEYOR NO. 6333

PREPARED BY:

KS ASSOCIATES INC.
ENGINEERS SURVEYORS