

ABBE ROAD

ROAD

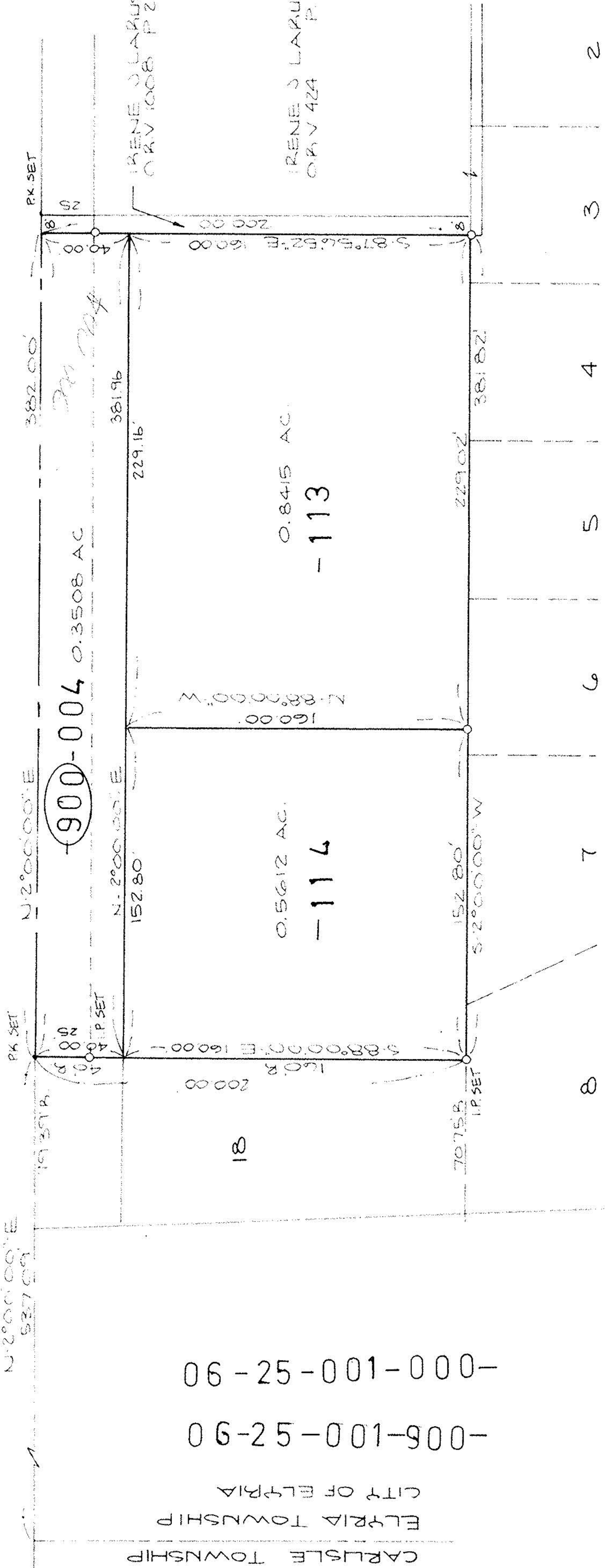

900-004 0.3508 AC

0.5612 AC.
-1114

0.8415 AC.
-1113

06-25-001-000-
006-100-001-900-

CARLSLE TOWNSHIP
ELYRIA TOWNSHIP
CITY OF ELYRIA

OAKDALE ESTATES SUBDIVISION NO. 1

P.V. 51 P.P. 243

NORTH



21436

APPROVED LORAIN CO. MAP DEPT
DATE 8-2-95
PAGE 6 -143
BY CAROLYN FRANCIS
21436

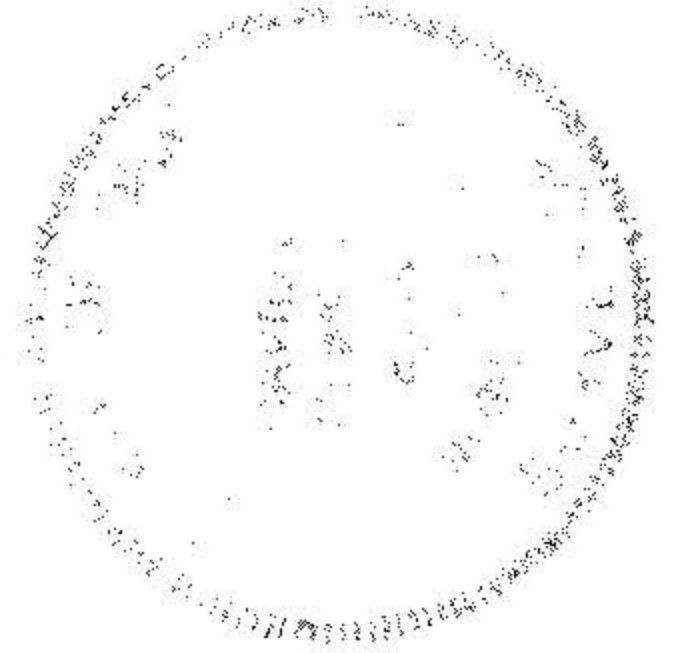

SURVEY MAP

PART OF ORIGINAL ELYRIA TOWNSHIP
LOT No. 1 EAST OF BLACK RIVER
CITY OF ELYRIA
COUNTY OF LORAIN STATE OF OHIO

JUNE 21, 1995
REV. JULY 11, 1995

PREPARED BY:
DAVID L. ELLWELL
REG. SURVEYOR NO. 6333

KS ASSOCIATES, INC.

KS ASSOCIATES INC.
ENGINEERS SURVEYORS