

20933



**KS ASSOCIATES, INC.**  
ENGINEERS/SURVEYORS  
424 Middle Avenue  
Elyria, Ohio 44006  
ELYRIA (216) 322-6317 • LORAIN (216) 244-5757

**SURVEY MAP**  
PART OF ORIGINAL ELYRIA TOWNSHIP LOT NO. 1  
EAST OF RIVER  
CITY OF ELYRIA \* COUNTY OF LORAIN \* STATE OF OHIO  
MAY 10, 1994  
SCALE: 1"=40'

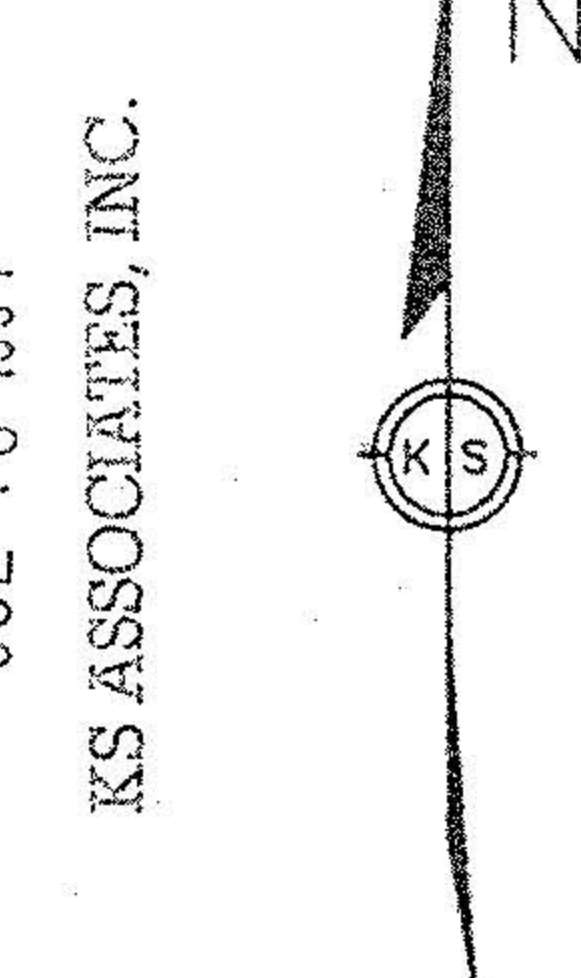

PRINTED  
JUL 13 1994  
KS ASSOCIATES, INC.

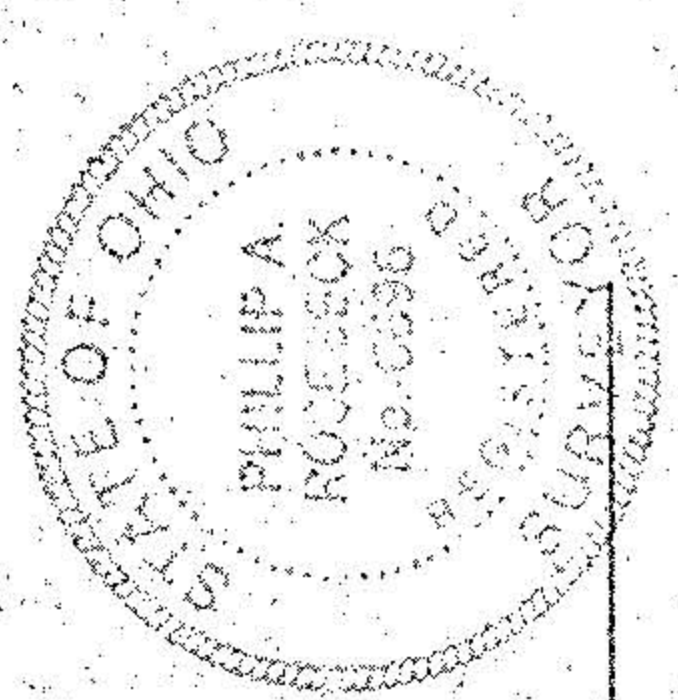

*Phillip A. Rosebeck*  
PHILIP A. ROSEBECK  
REG. SURVEYOR #6696

DALE YOST  
O.R.V. 324 P. 281  
-008

BARBARA BASCI  
O.R.V. 340 P. 213  
-011

**PARCEL B**  
8.9968 ACRES  
**MARIAN N. TERNES**  
D.V. 1163 P. 465  
P.P.N. 06-25-001-000-031  
(TOTAL 10.7870 ACRES)

084

**PARCEL A**  
17902 ACRES

580

REVISIONS	
DATE: 5-25-94	BY: ELK
DRAWN BY: ELK	PAR: PAR
CHKD BY: PAR	F.S. 222/224
DATE: 6/17/94	REMOVE R/W PARCELS
DATE: 6/9/94	REVISE PARCEL SPLITS

20933  
APPROVED  
LORAIN CO.  
MAP DEPT.  
DATE 7-13-94  
PAGE C-143  
BY FRANCIS  
JOB # 20933