



LOYAL ORDER OF MOOSE LODGE NO. 77B



PARCEL	TOTAL	O.L. 1	O.L. 7
SUGARLANE DEDICATED PV 217 P. 57	1.383		
PARCEL "A"	3.749		
PARCEL "B"	1.613		
PROPOSED SUGARLANE EXTENSION	1.176	0.574	0.582

GENERAL NOTES:

- 1) TOTAL ACREAGE ORIGINAL PARCEL
25.045 - O.L. 1
25.888 - O.L. 7
50.933 - TOTAL BY SURVEY
- 2) ENTIRE PARCEL ZONED "M-1"
LIGHT INDUSTRIAL DISTRICT.
- 3) A TEMPORARY TURNAROUND
WILL BE CONSTRUCTED UNTIL
SUCH TIME AS A FINAL DECISION IS MADE AS TO THE CONTINUATION OF SUGAR LANE.

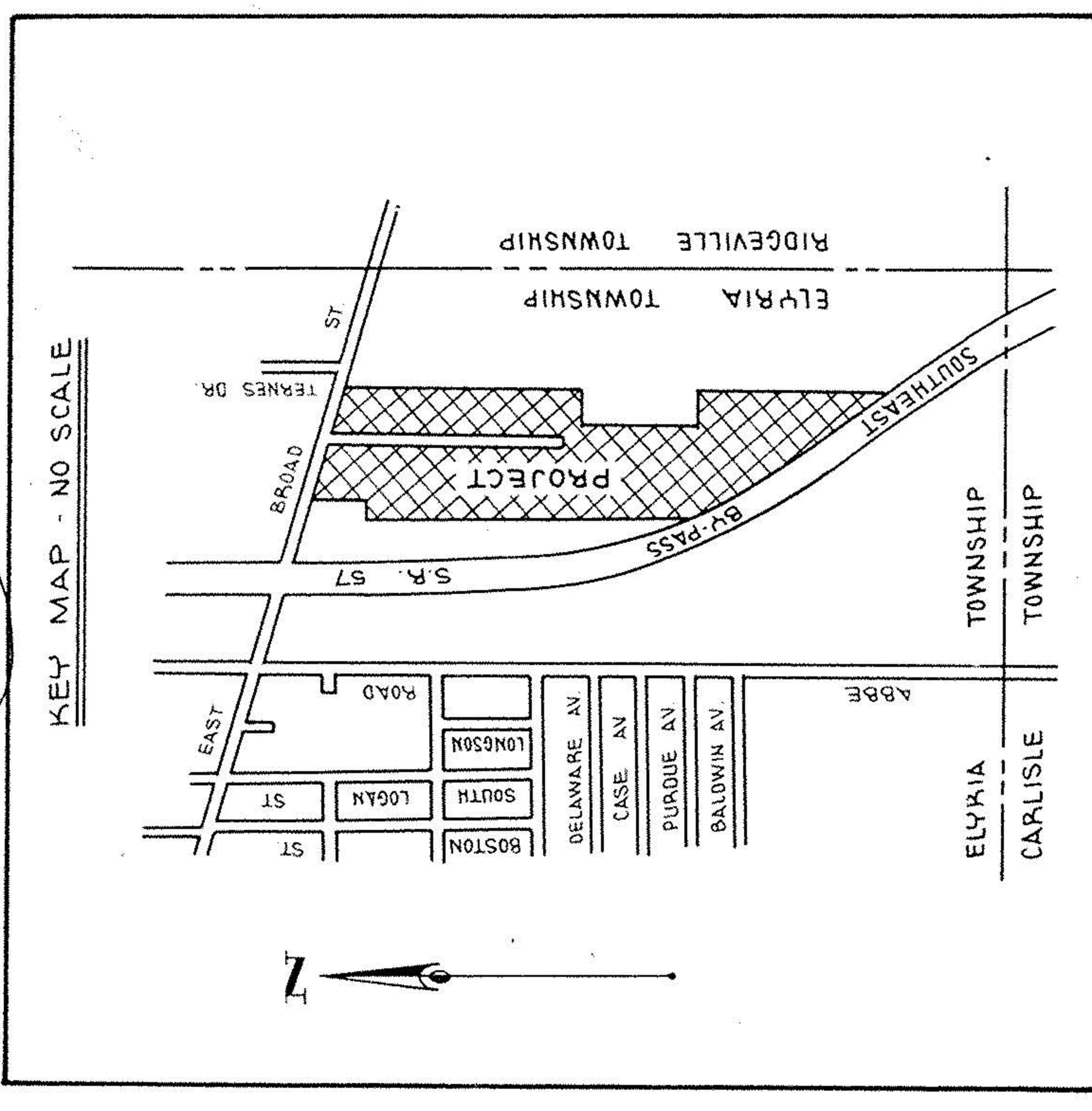

712.49
507.81
1520.30

871.16

RAYMOND H. & RICHARD R. SULLINGER

PROJECT

PRELIMINARY PLAN - SUGARLANE
PART OF ORIGINAL ELYRIA TOWNSHIP LOTS NOS 1 & 7
EAST OF BLACK RIVER
CITY OF ELYRIA COUNTY OF LORAIN STATE OF OHIO

PREPARED FOR:

DALE POST OHIO
LESTER DRAGE OHIO
ELYRIA OHIO

Drawn by: *DE*

Checked by:

App. by:

Scale: 1" = 100'

Date: FEB. 28, 1974

REFERENCES

SCHMIDT and Associates
Elyria, Ohio
Norwalk, Ohio
SURVEYORS and CONSULTANTS in LAND PLANNING

SHEET NO. 1 of 1
JOB NO. 59 287

No.	Date	Description	By
3.	5-7-74	ADD PLS. 2 ACRES	<i>DE</i>
2.	3-27-74	ADD ELY EXTENSION	<i>DE</i>
1.	3-18-74	REMOVE PLS. 1 ACRES	<i>DE</i>