

NEW MAP

SURVEY MAP

OF PART OF ORIGINAL ELYRIA TOWNSHIP LOT NO. 1 EAST OF BLACK RIVER & PART OF CARLISLE TOWNSHIP SECTION NO. 5 CITY OF ELYRIA COUNTY OF LORAIN STATE OF OHIO

DATE: NOVEMBER 23, 1999

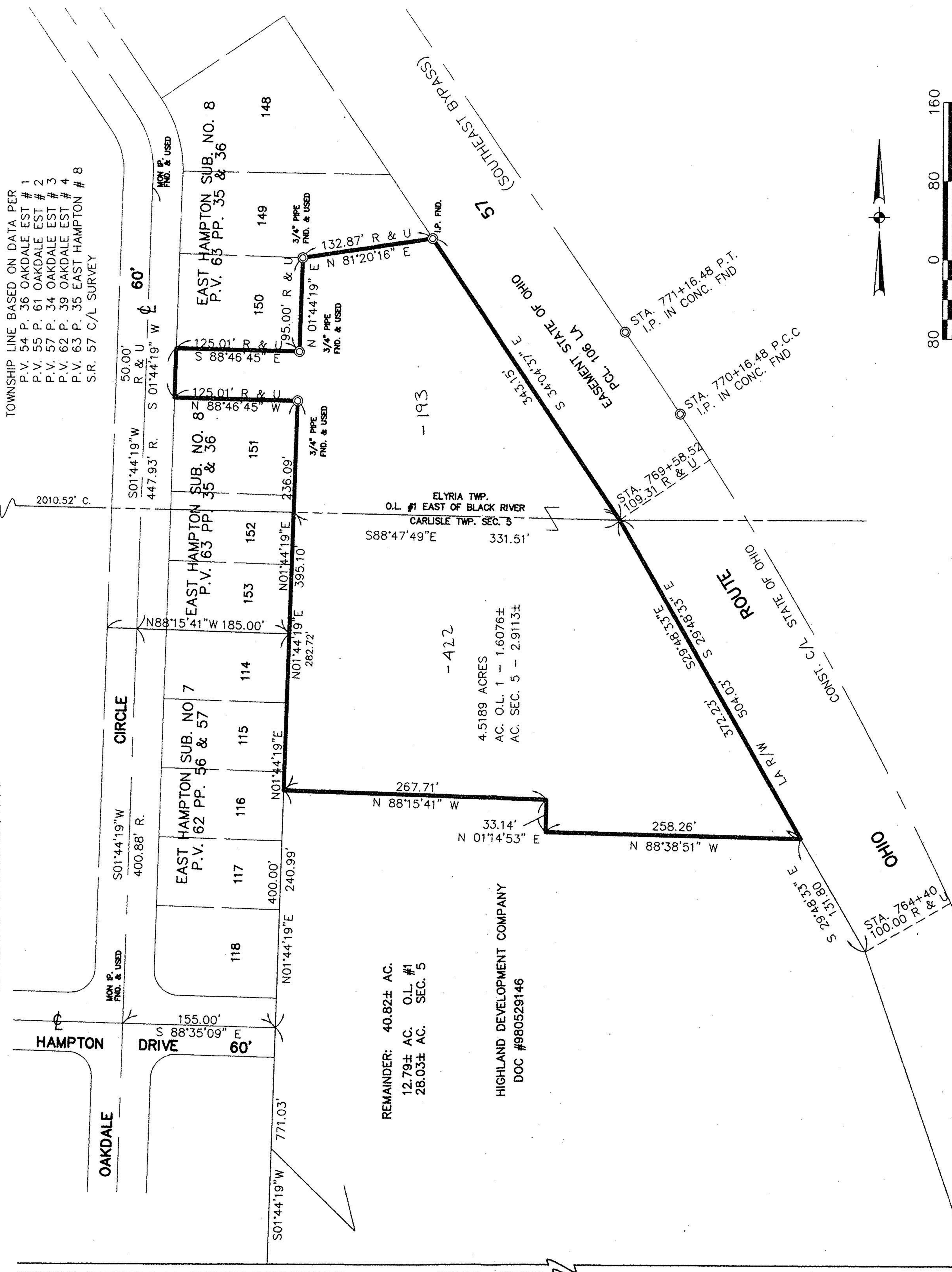

TOWNSHIP LINE BASED ON DATA PER
 P.V. 54 P. 36 OAKDALE EST # 1
 P.V. 55 P. 61 OAKDALE EST # 2
 P.V. 57 P. 34 OAKDALE EST # 3
 P.V. 62 P. 39 OAKDALE EST # 4
 P.V. 63 P. 35 EAST HAMPTON # 8
 S.R. 57 C/L SURVEY

MON. IP. FND. & USED
 50.00' R & U
 S 01°44'19" W
 447.93' R.
 2010.52' C.

60'
 EAST HAMPTON SUB. NO. 8
 P.V. 63 PP. 35 & 36
 148
 149
 150
 151
 152
 153
 154

3/4" PIPE FND. & USED
 132.87' R & U
 N 81°20'16" E
 795.00' R & U
 N 01°44'19" E
 125.01' R & U
 S 88°46'45" W

3/4" PIPE FND. & USED
 236.09'
 N 01°44'19" E
 395.10'

3/4" PIPE FND. & USED
 282.72'
 N 01°44'19" E
 267.71'
 N 88°15'41" W

33.14'
 N 01°14'53" E
 258.26'
 N 88°38'51" W

372.25'
 S 29°48'35" E
 504.03'
 LA R/W
 504.03'

STA. 769+58.52
 I.P. IN CONC. FND
 STA. 771+16.48 P.T.
 I.P. IN CONC. FND
 STA. 770+16.48 P.C.C.
 I.P. IN CONC. FND

ELYRIA TWP.
 O.L. #1 EAST OF BLACK RIVER
 CARLISLE TWP. SEC. 5
 S88°47'49" E
 331.51'

4-5189 ACRES
 AC. O.L. 1 - 1.6076±
 AC. SEC. 5 - 2.9113±

HIGHLAND DEVELOPMENT COMPANY
 DOC #980529146

REMAINDER: 40.82± AC.
 12.79± AC. O.L. #1
 28.03± AC. SEC. 5

HAMPTON DRIVE
 155.00'
 S 88°35'09" E
 60'

OAKDALE
 HAMPTON
 CIRCLE
 400.88' R.
 S01°44'19" W

ABBE ROAD
 2010.52' C.

306°56'23"E
 211.10'
 N88°15'41"W
 128.85'
 N76°32'12"E
 60.00'
 S55°89'58" E
 S88°58'08" E
 74.39'

EAST HAMPTON SUB. NO. 7
 P.V. 62 PP. 56 & 57
 114
 115
 116
 117
 118

400.00'
 N01°44'19" E
 240.99'

400.88' R.
 S01°44'19" W

771.03'
 S01°44'19" W

771.03'

1138.17±

356.17±

CHESTNUT RIDGE HEIGHTS SUB. NO. 3
 P.V. 34 PP.42 & 43

CHESTNUT RIDGE HEIGHTS SUB. NO. 4
 P.V. 34 PP.42 & 43



SCALE IN FEET
 SCALE: 1"=80'

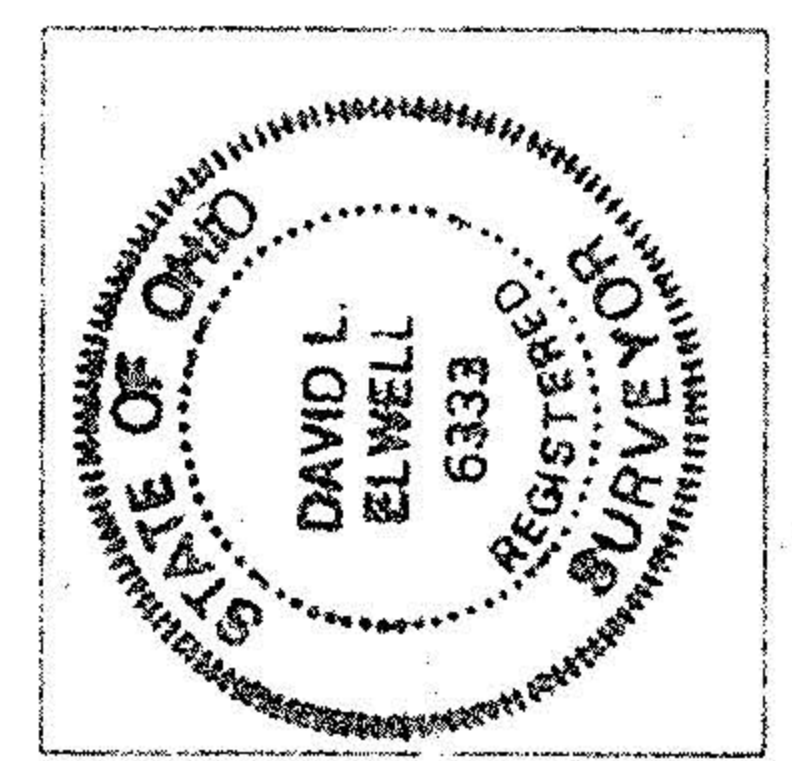

David L. Elwell
 DAVID L. ELWELL, REGISTERED SURVEYOR NO. 6333

KS ASSOCIATES
 424 Middle Avenue
 Elyria, Ohio 44035
 Phone (440) 322-6317
 Fax (440) 284-0623
 mailroom@ksassoc.com
 www.ksassoc.com

#00267
 APPROVED
 LORAIN CO.
 DATE 1/29/99
 CASE 10-00-005.D # 6-144
 BY T. [Signature]
 00267