

KLEINOEDER-SCHMIDT

and ASSOCIATES

ENGINEERS — SURVEYORS — CONSULTANTS IN LAND PLANNING

ELYRIA - NOEWALK - MEDINA

OHIO

SURVEY 9727

Sublot(s) 6-143

Subd'n _____

Township ELYRIA Tract EAST OF BLACK RIVER
 Orig. Lot(s) 1 & 7 Sec. _____
 County of LORAIN State of Ohio
 Corporation CITY OF ELYRIA

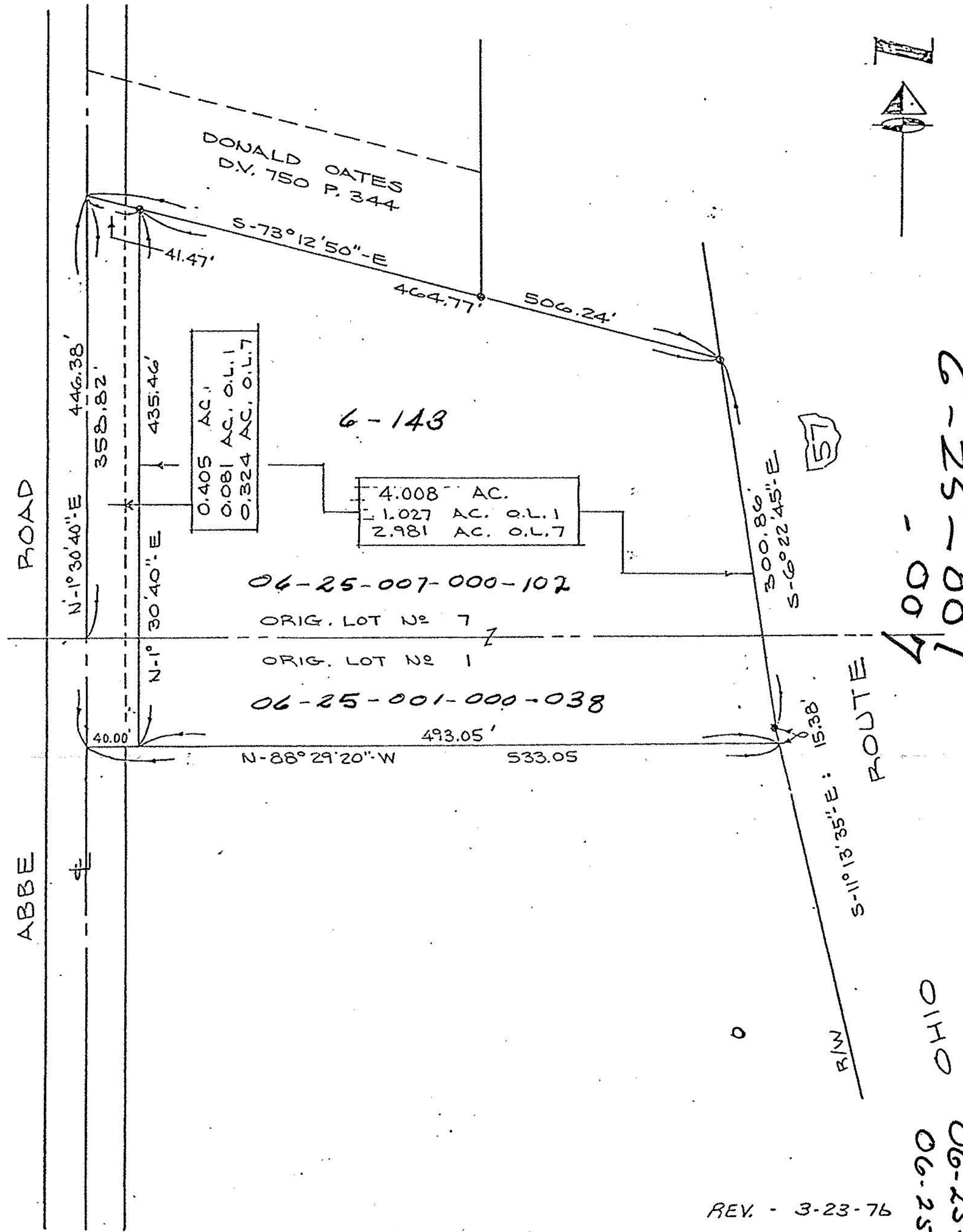

REV. - 3-23-76

Prepared for: ATTORNEY RICHARD T. LAUX

Scale: 1" = 100'

Date: MAR. 22 '76

Dr. by: DE.

Job No: 7219

01110
06-25-001
06-25-007