



KLEINOEDER-SCHMIDT and ASSOCIATES

ENGINEERS — SURVEYORS — CONSULTANTS in LAND PLANNING

ELYRIA

OHIO

BOUNDARY SURVEY OF PART OF
ELYRIA TOWNSHIP ORIG. LOT 1
EAST OF RIVER
CITY of ELYRIA COUNTY of LORAIN OHIO

JOB No 69-287

06-25-001-000

#15492

6-144

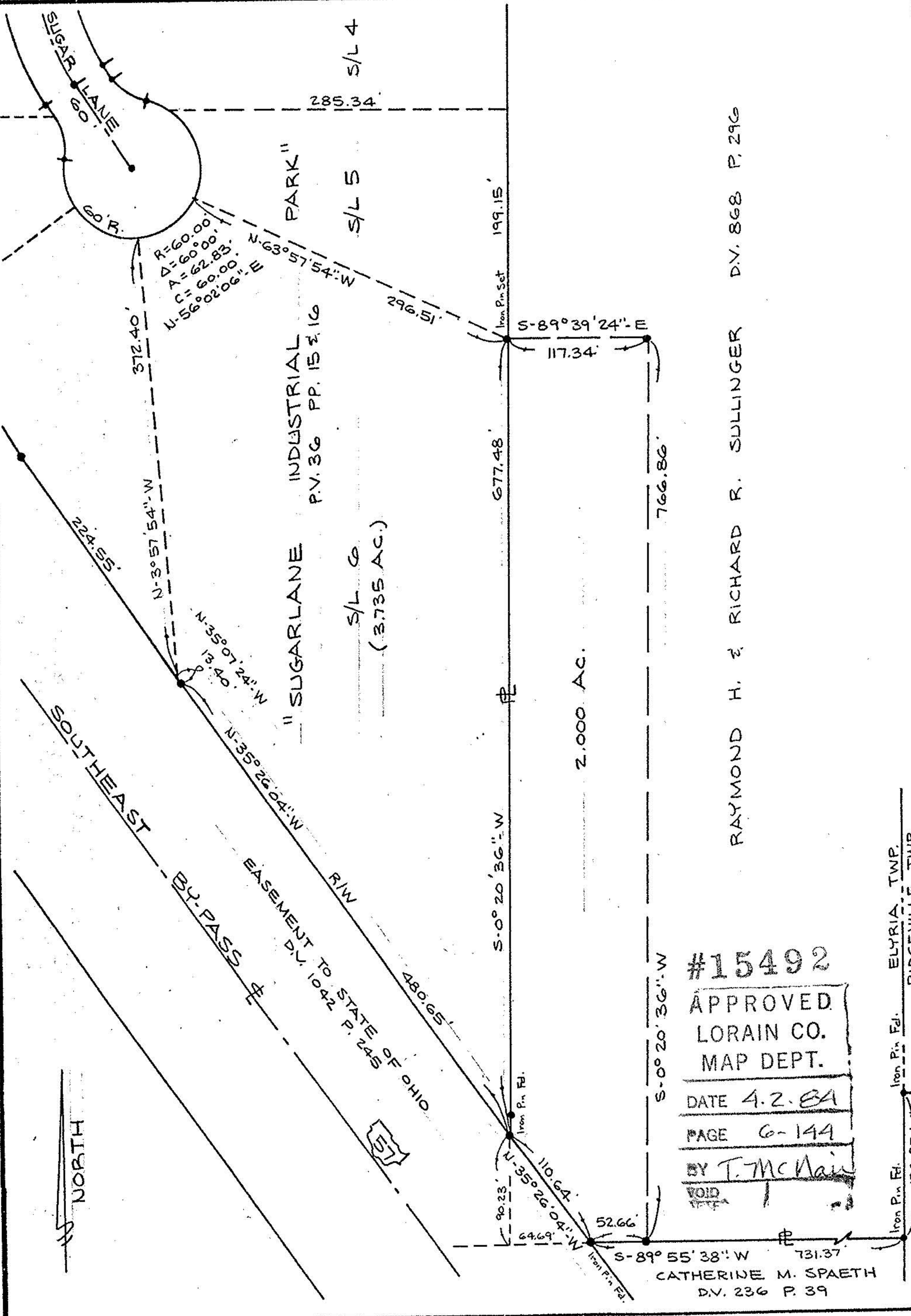

RAYMOND H. & RICHARD R. SULLINGER D.V. 868 P. 296

ELYRIA TWP.
RIDGEVILLE TWP.

Iron Pin Fd.
Iron Pin Fd.
Iron Pin Fd.
126.37'

Prepared for: ATTORNEY HAROLD WEST

Scale: 1" = 100'

Date: MAR. 30, 1984