

BEARINGS SHOWN USED TO DESCRIBE ANGLES ONLY.

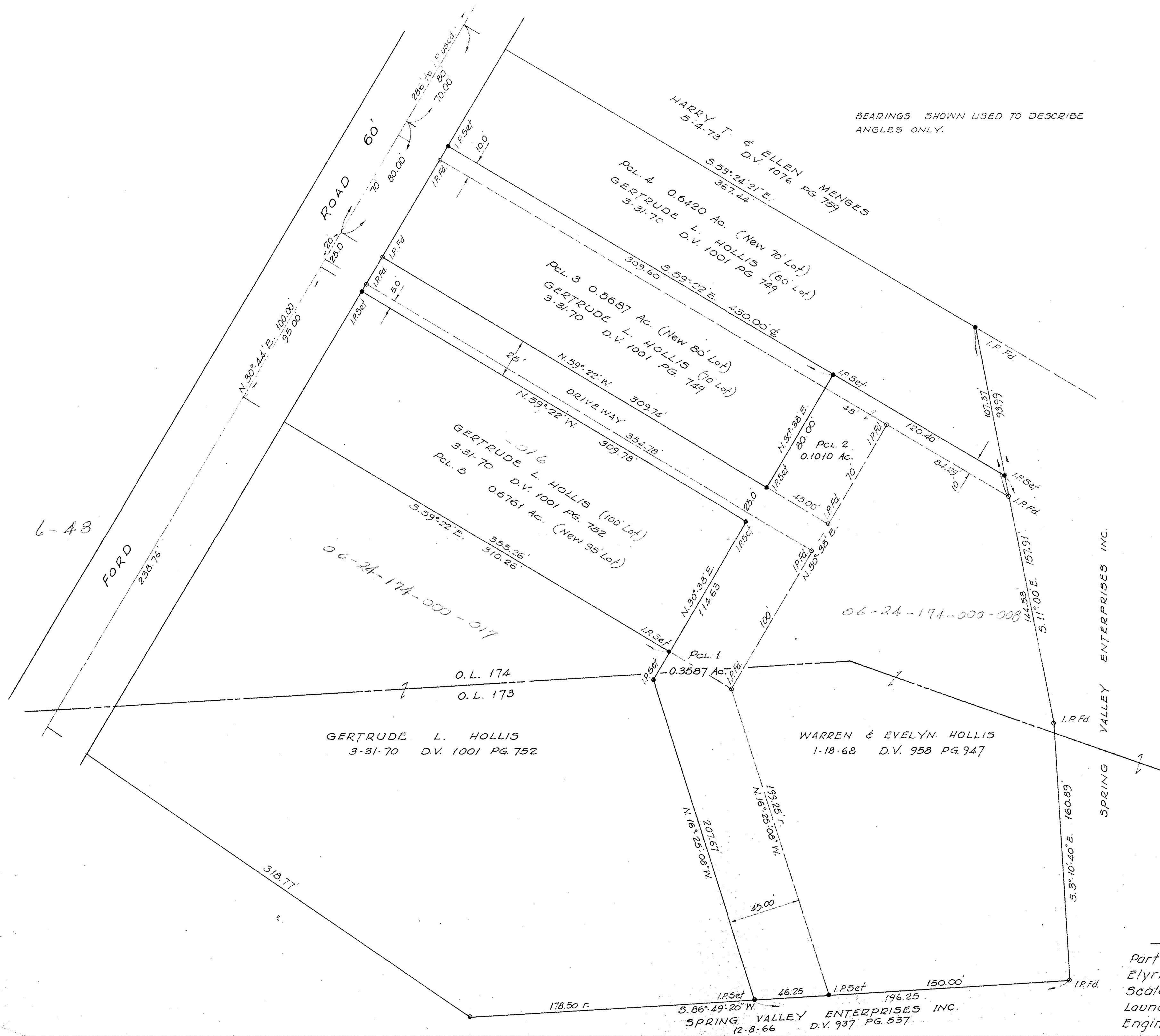

6-43

6-49

#11828

APPROVED
LORAIN CO.
MAP DEPT.
DATE 7-14-78
PAGE 6-48
BY Frank C
VOID AFTER 11828

Survey for
Warren E. & Evelyn Hollis
 Part of O.L.'s 173 & 174 West of Black River
 Elyria Twp-City of Elyria-Lorain Co.-Ohio
 Scale 1"=40' June, 1975
 Laundon-Simon-Cahl and Assoc.
 Engineers Surveyors Job No 75-400