

GRACE & ARCHIE HAYNES

FRANK & MABELLE CHAMBERS 1.855 Ac.

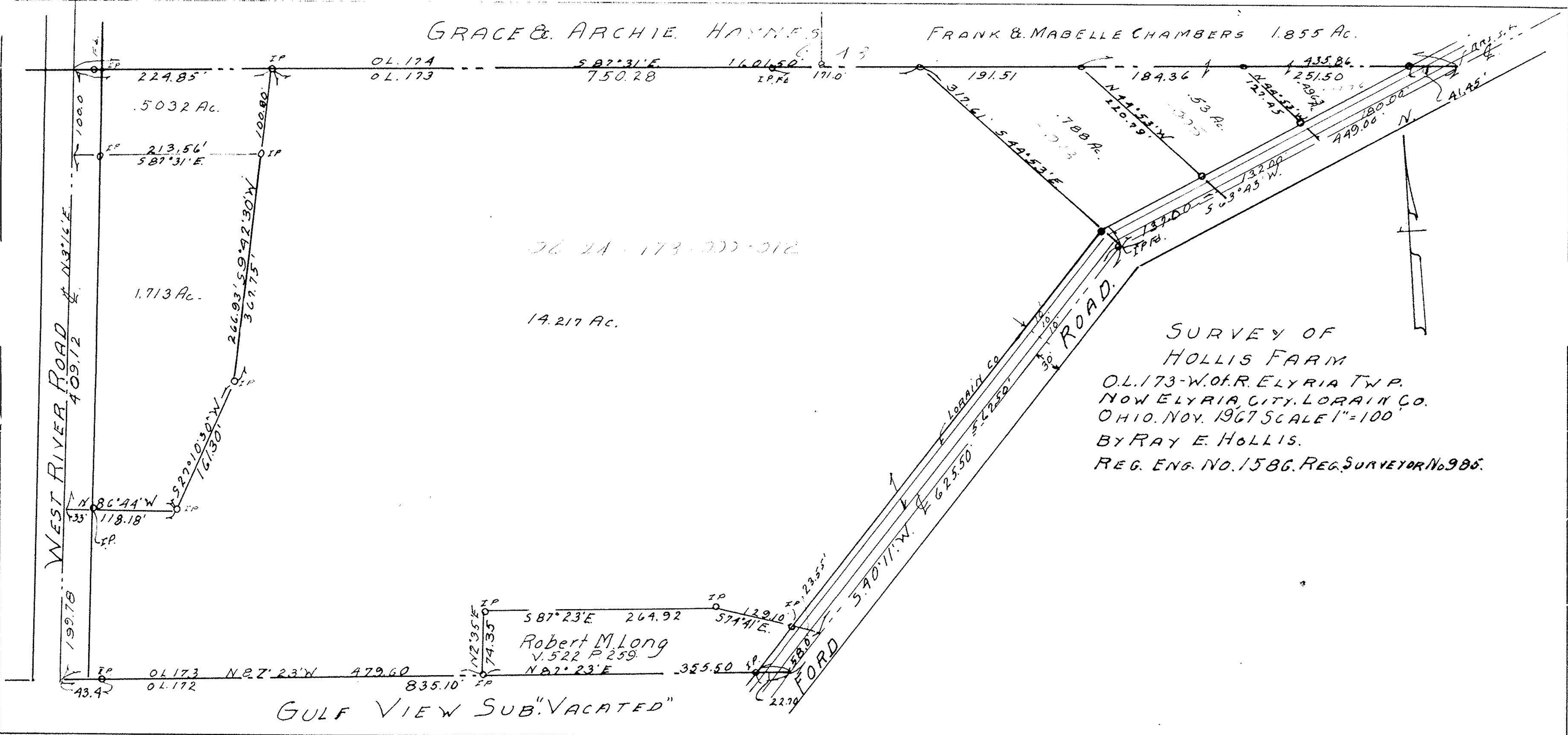

OL. 174  
OL. 173

S 87° 31' E  
750.28

1601.50  
I.P.F.E. 171.0

191.51

184.36

435.86  
1251.50

.5032 Ac.

213.56'  
S 87° 31' E

100.80  
266.93' S 59° 42' 30" W  
367.75'

1.713 Ac.

S 82° 10' 30" W  
161.30'

N 86° 44' W  
118.18'

WEST RIVER ROAD & N. 1/4 E.  
409.12

199.78  
43.4

OL. 173 N 87° 23' W 479.60  
OL. 172

835.10

Robert M. Long  
V. 522 P. 259

S 87° 23' E 264.92  
N 87° 23' E 355.50

N 72° 35' E  
74.35

14.217 Ac.

26 24 - 173 - 200 - 212

LORAIN CO.

ROAD.

SURVEY OF  
HOLLIS FARM

OL. 173 - W. OF R. ELYRIA TWP.  
NOW ELYRIA CITY, LORAIN CO.  
OHIO. NOV. 1967 SCALE 1" = 100'

BY RAY E. HOLLIS.

REG. ENG. NO. 1586. REG. SURVEYOR No. 986.

