

NOTE: BEARINGS ARE ASSUMED AND FOR THE PURPOSE OF DESCRIBING ANGLES ONLY.

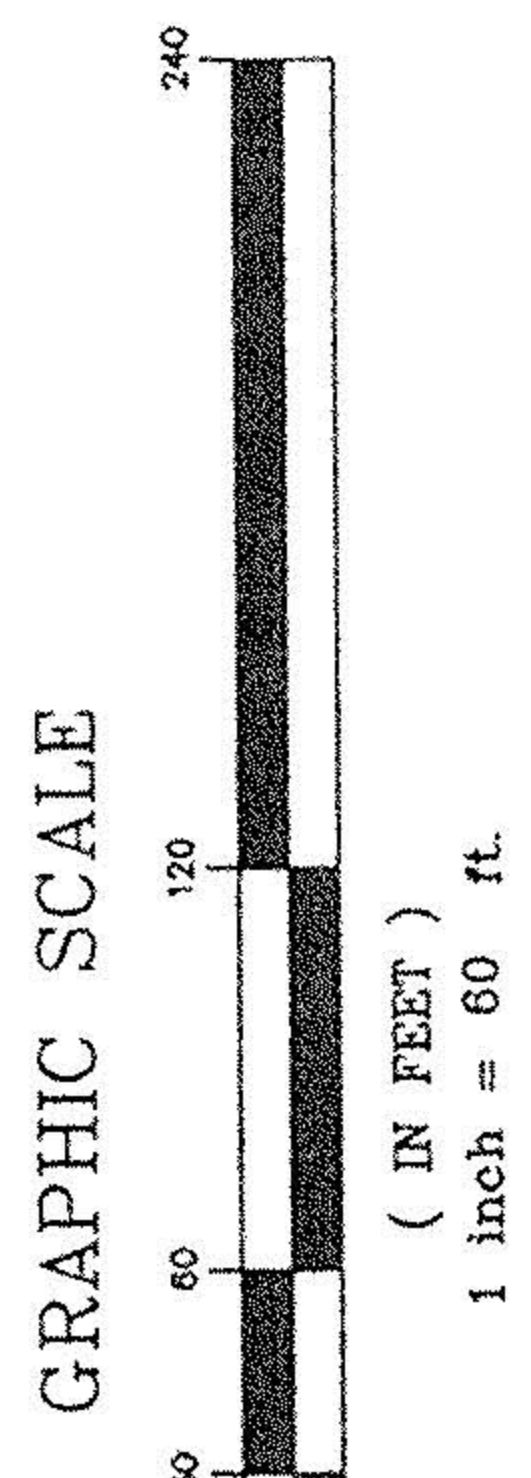

GRAPHIC SCALE
(IN FEET)
1 inch = 60 ft.



23.2981 ACRES TOTAL

0.8508 AC.
(0.6980 AC.±)
(0.1528 AC.±)

CURVE	RAD.	ARC	DELTA	CHORD	BEARING
A	507.37'	50.16'	05°39'52"	50.14'	N25°01'39"W
B	507.37'	125.18'	14°08'11"	124.86'	N15°07'37"W
C	507.37'	73.90'	08°20'43"	73.83'	N03°53'10"W
D	507.37'	203.12'	22°56'14"	201.76'	N11°45'18"E
E	359.26'	5.02'	00°48'05"	5.02'	N08°13'35"E
F	359.26'	137.30'	21°53'52"	136.47'	N19°34'33"E
G	359.26'	370.30'	59°03'20"	354.12'	N6°00'31°E
H	573.69'	360.00'	35°57'15"	354.12'	N6°00'31°E
I	352.62'	314.19'	51°03'06"	303.90'	N73°20'23"E
J	352.62'	305.31'	49°36'29"	295.86'	N23°27'57"E
K	1529.88'	203.67'	07°37'39"	203.51'	N84°44'07"W
L	1529.88'	208.13'	07°47'41"	207.97'	N76°51'20"E
M	1529.88'	36.53'	01°22'05"	36.53'	N81°26'23"E
N	507.37'	452.36'	51°05'00"	437.52'	S02°19'05"E
O	542.96'	202.59'	21°22'42"	201.42'	S17°10'14"E

REVISIONS

DATE	BY	DESCRIPTION
01-29-99	AMK/RGR	
	DLE	
	8902AS-8902AS	

#00018

APPROVED
LORAIN CO. MAP DEPT.
DATE 3-1-99
BY T. D. [Signature]
FILE 6-117
00018

S. R./W TURNER STREET

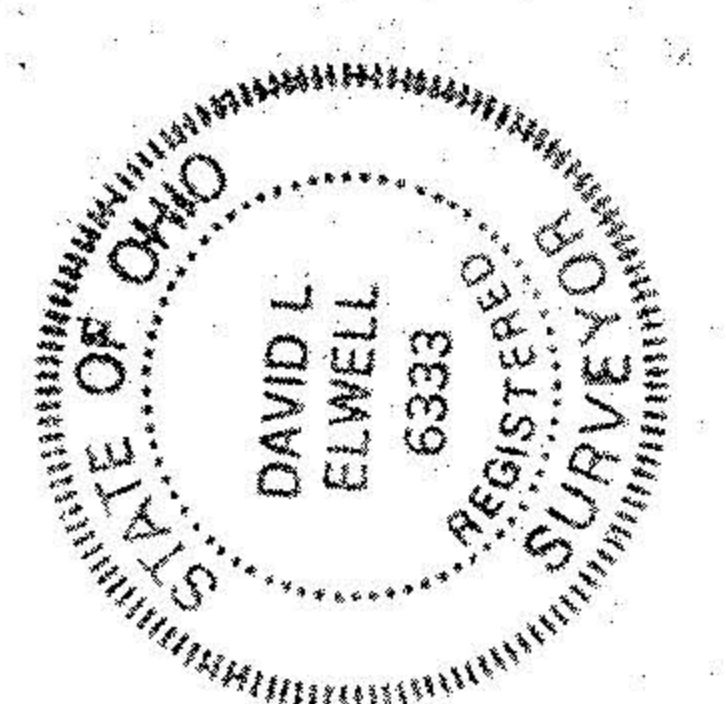

DAVID L. ELWELL, REG. SURVEYOR NO. 6333

SHEET 1 OF 1
JOB NO. 99017

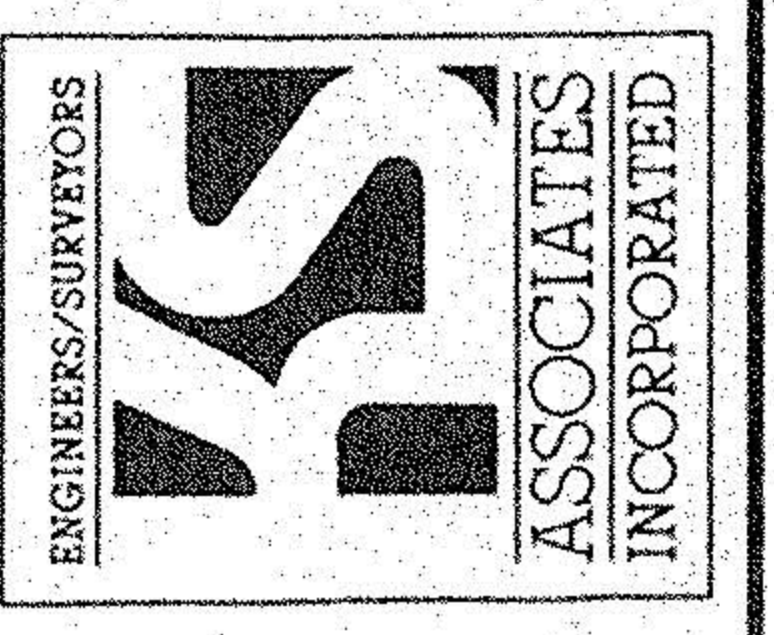

KS ASSOCIATES, INC.
ENGINEERS/SURVEYORS
427 Middle Avenue
Elmira, Ohio 44036
PHONE (440) 322-6317 FAX (440) 284-0623

SURVEY MAP
OF PART OF
ELYRIA TOWNSHIP LOT NOS. 93, 94, 97, 98, 99, 103, 104, & 105 -
WEST OF BLACK RIVER
CITY OF ELYRIA COUNTY OF OHIO
STATE OF OHIO