

20970

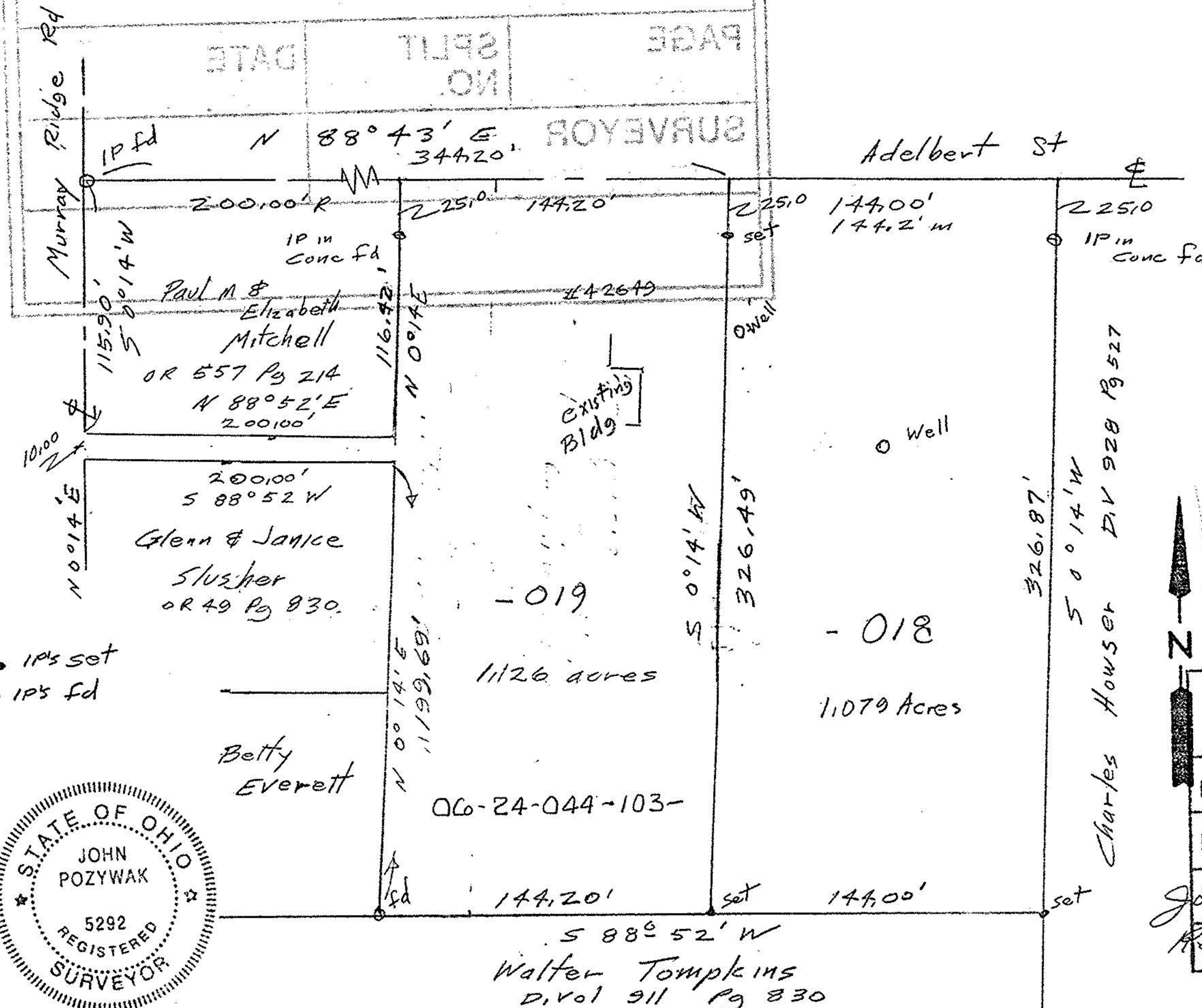

PAGE NO. DATE

SURVEYOR

N 88°43' E 34420'

Paul & Elizabeth Mitchell

OR 557 Pg 214

N 88°52' E 200.00'

Glenn & Janice Slusher

OR 49 Pg 830

200.00' S 88°52' W

Betty Everett

Walter Tompkins

D. Vol 911 Pg 830

Adelbert St



Survey for Eugene Pray

Part of Original Lot 44

West of Black River Elyria Township

Lorain County Ohio

Scale 1" = 60' Dec 28, 1992

20970

APPROVED LORAIN CO. MAP DEPT
DATE 7-27-94
PAGE 6-40/6-58
John Carolyn Francis/ John Pozrywak
Reg # 26970 Surveyor 5292

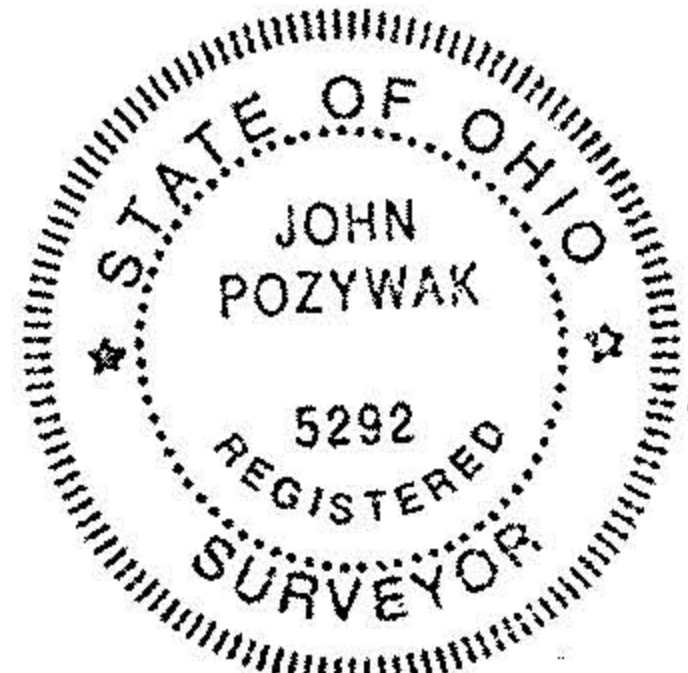

• 1P's set  
• 1P's fd