

6-56
59

THE INFORMATION SHOWN HEREON IS COMPILED FROM A PERIMETER SURVEY COMPLETED IN MARCH, 1988 BY WM.B. BARTON, REG. SURVEYOR # 4438.

WAYNE FRANK & SUSAN LEE STANG VOL. 1274 PG. 798

18614

APPROVED
URAINZCO.
MAP DEPT.
6-89

AFTER # 18614
CAROLY
6-89
6-89
6-89

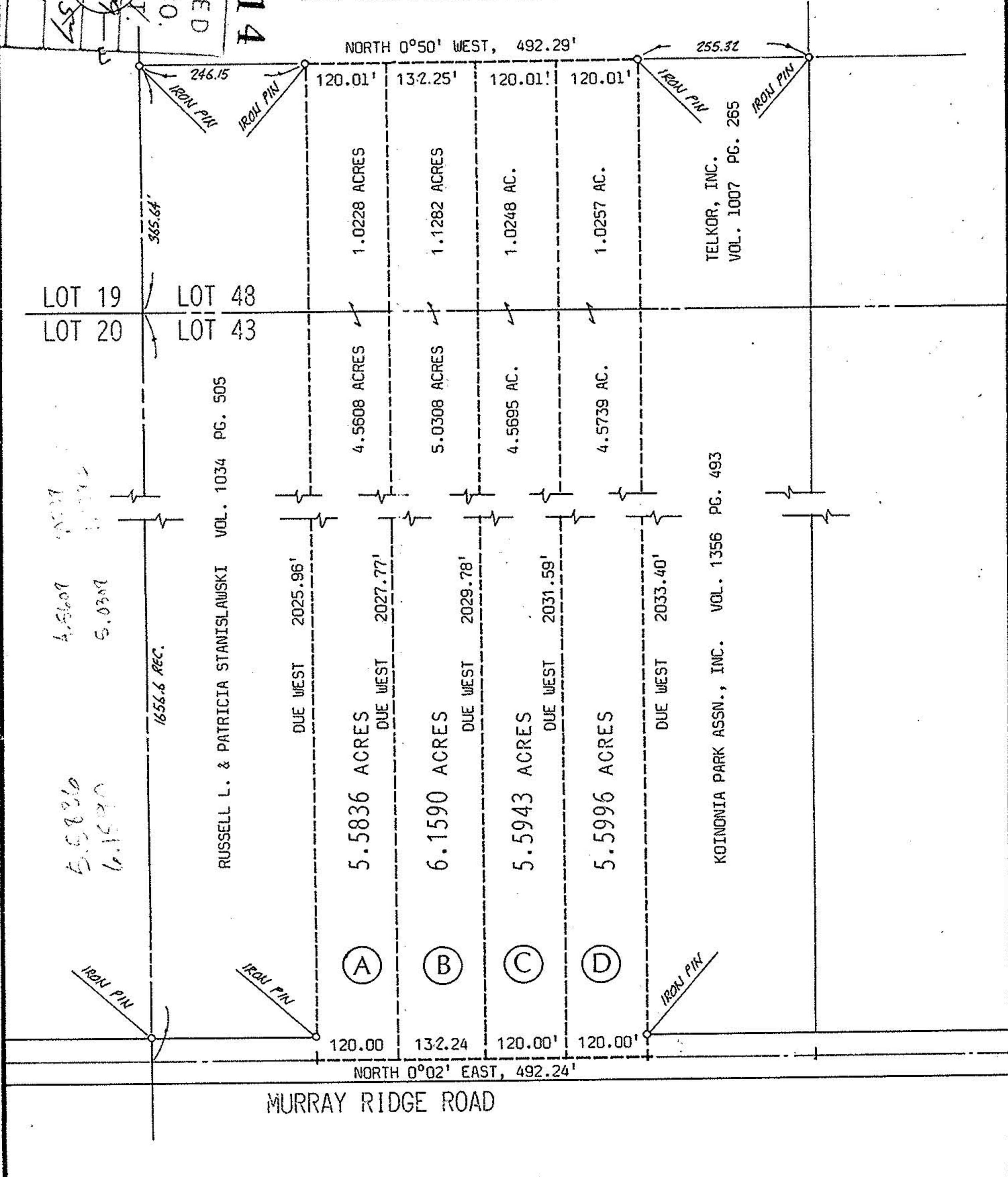

18614

06-24-043-101
-048-000

ACREAGE	22.9359
DATE	APR. 89
DRAWN	MGH
SCALE	1" = 200' ft.

PREPARED FOR ATTY. HELEN MIKLIS

MICHAEL G. HURA registered surveyor
12706 MASON ROAD, VERMILION, OHIO [216] 965-4040



PERIMETER SURVEY

SUBLOT _____ OF _____
 _____ Volume _____ Page _____ of PLATS
 PART OF O.L. 43-48 TRACT _____ SECTION _____ OF
 WEST OF BLACK RIVER TOWNSHIP LORAIN CO., OHIO
 Perm. Parcel No: _____ Ref. deed: _____

CITY OF