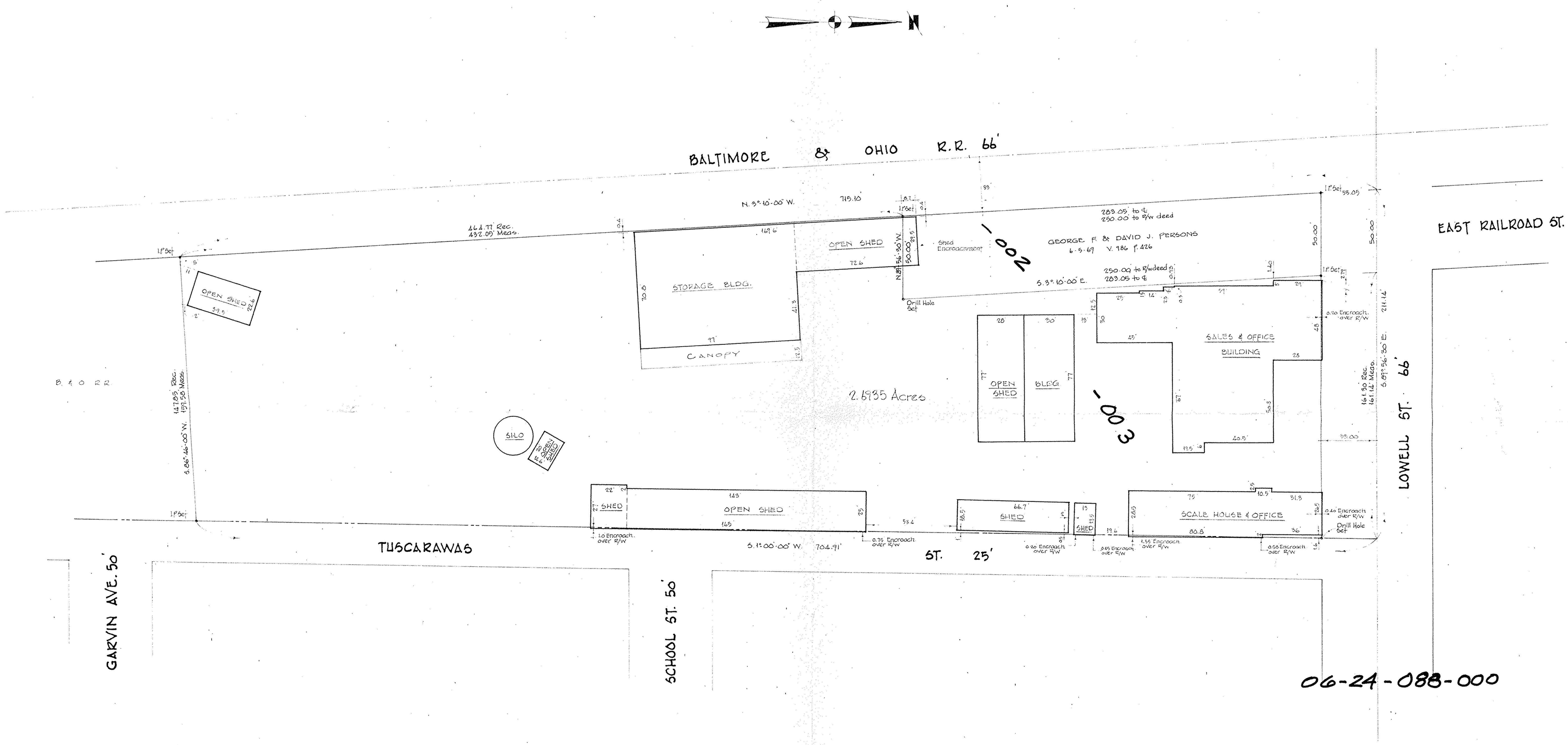

SURVEY FOR THE

ELYRIA SAVINGS & TRUST NATIONAL BANK

PART OF O.L. 88 WEST OF BLACK RIVER of ELYRIA TWP. CITY of ELYRIA
COUNTY OF LORAIN STATE of OHIO

SCALE 1" = 30' DEC. 31, 1986

LAUNDON · SIMON · CAHL & ASSOC. INC.
ENGINEERS SURVEYORS

JOB NO. 86-1548

#17305

APPROVED
LORAIN CO.
MAP DEPT.
DATE 3-3-87
PAGE 6-99
BY C. Francis
VOID ACTION 17305

208