

6-55

MAP OF SURVEY FOR
 Julius & Margaret Wojdacz
 ORIGINAL LOTS 47 & 48 ELYRIA TOWNSHIP
 WEST OF BLACK RIVER - LORRAIN COUNTY OHIO

Scale 1" = 200 FT JULY 25-1974
 C.E. Penfound Registered Surveyor No. 3200

Norman & L.C. Groner D. Vol. 439 Pg. 307

06-24-047-101
 06-24-048-000

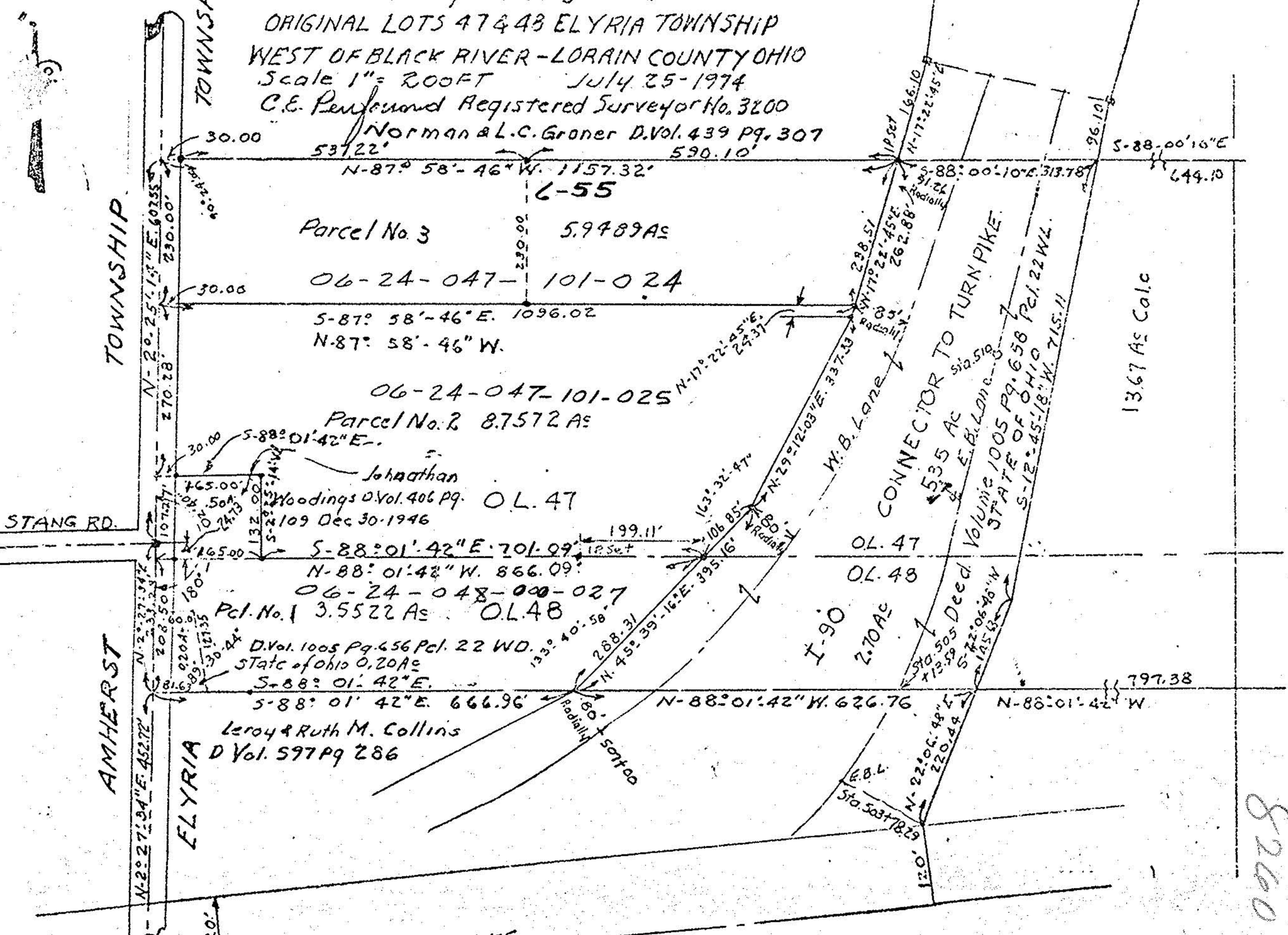

8260