

06-24-047-101-024  
-025

STANG ROAD 40'

6-55

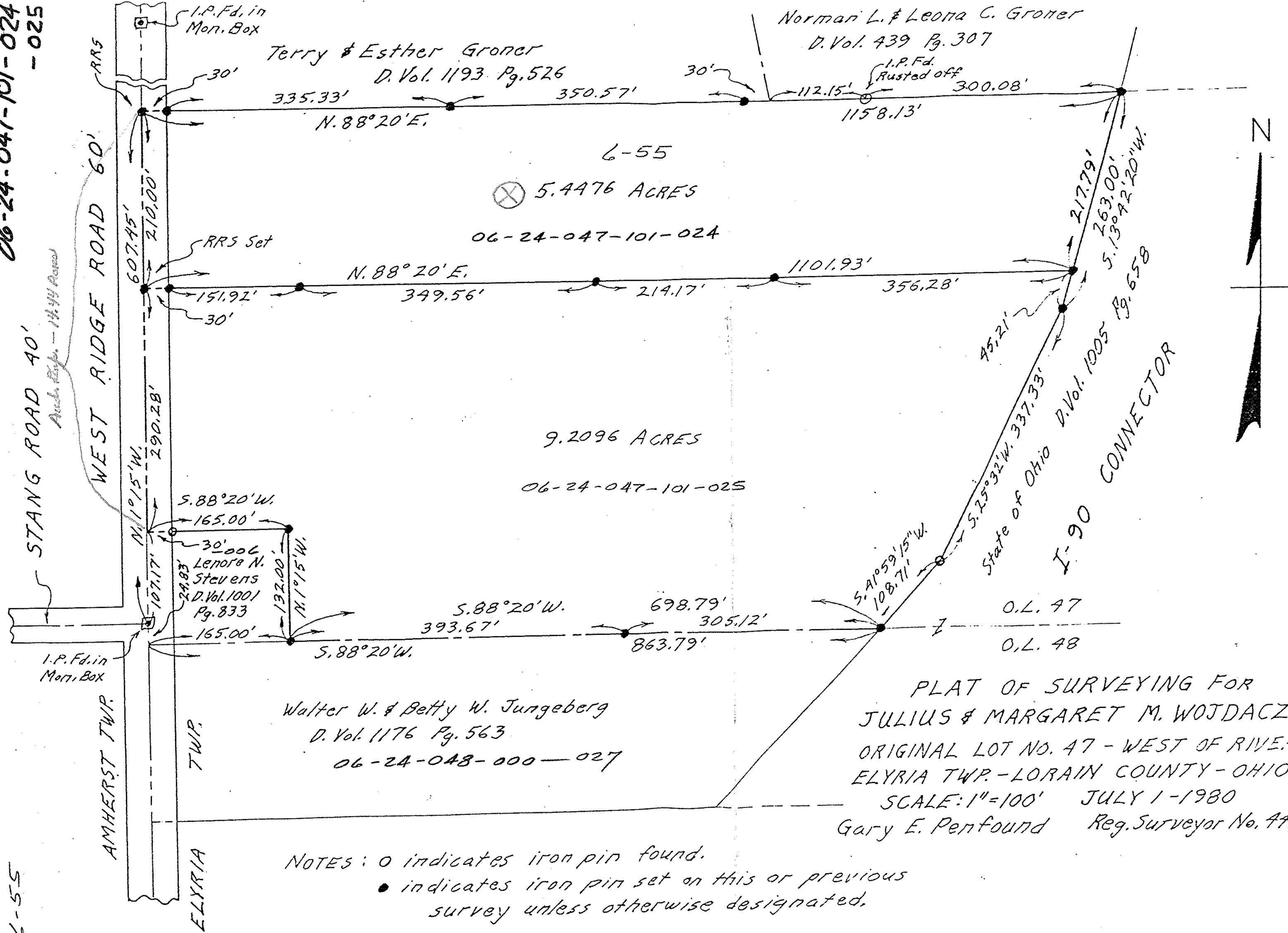

Terry & Esther Groner  
D. Vol. 1193 Pg. 526

Norman L. & Leona C. Groner  
D. Vol. 439 Pg. 307

6-55  
5.4476 ACRES  
06-24-047-101-024

9.2096 ACRES  
06-24-047-101-025

Walter W. & Betty W. Jungeberg  
D. Vol. 1176 Pg. 563  
06-24-048-000-027

PLAT OF SURVEYING FOR  
JULIUS & MARGARET M. WOJDACZ  
ORIGINAL LOT NO. 47 - WEST OF RIVER  
ELYRIA TWP. - LORAIN COUNTY - OHIO  
SCALE: 1"=100' JULY 1-1980  
Gary E. Penfound Reg. Surveyor No. 4457

NOTES: ○ indicates iron pin found.  
● indicates iron pin set on this or previous survey unless otherwise designated.

#13732

#13732

APPROVED  
LORAIN CO.  
MAP DEPT.  
DATE 3-5-80  
PAGE 6-55  
BY *Carlynn F*  
VOID AFTER 13732



6-55  
PAGE

06-24-047-101-024  
-025