

(24) (24 W/R 104, 47) 06-24-047-101

NOTES: ○ indicates iron pin found.
● indicates iron pin set unless otherwise designated.

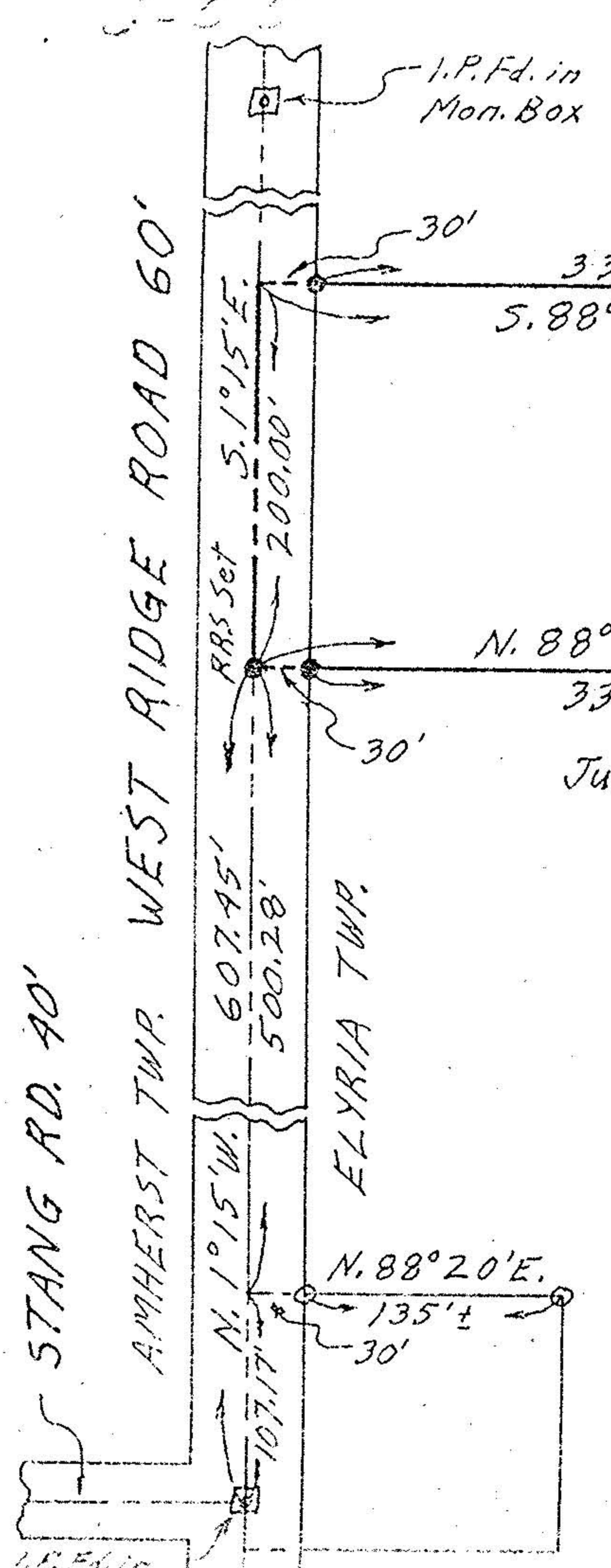

06-24-047-101-022
3.3417 ACRES

Julius & Margaret M. Wojdacz D. Vol. 572 Pg. 496

PLAT OF SURVEY FOR
 TERRY & ESTHER GRONER
 ORIGINAL LOT 47 - WEST OF BLACK RIVER
 ELYRIA TOWNSHIP
 LORAIN COUNTY OHIO
 SCALE: 1" = 100' MARCH-1977
 Gary E. Penfound - Reg. Surveyor No. 445



#11262

655

