

6-55, 56

NOTES: ○ indicates Iron pin found from previous survey.  
● indicates iron pin set unless designated as railroad spike in centerline.

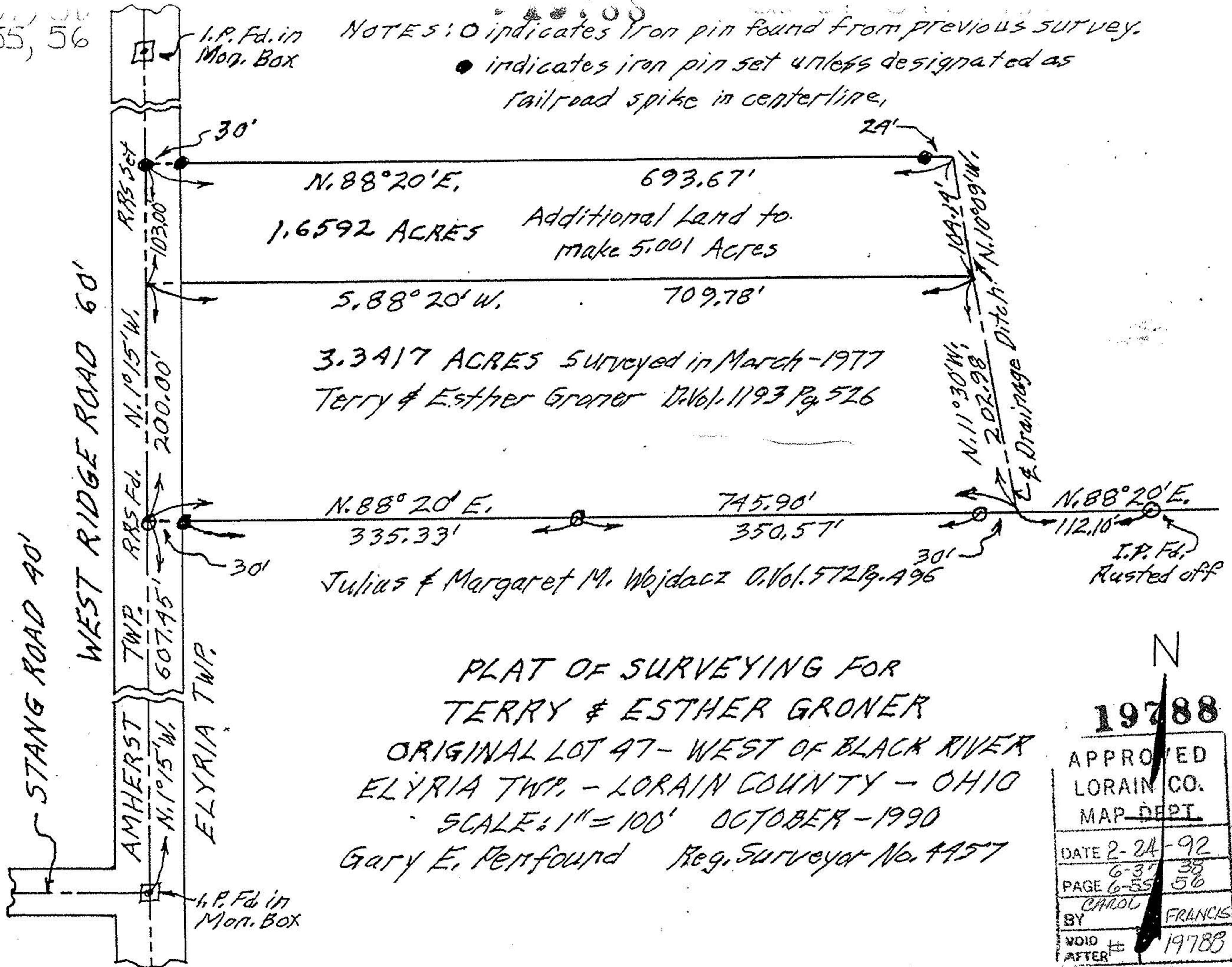

1.6592 ACRES Additional Land to make 5.001 Acres

3.3417 ACRES Surveyed in March-1977  
Terry & Esther Groner D. Vol. 1193 Pg. 526

Julius & Margaret M. Wojdacz D. Vol. 572 Pg. A96

I.P. Fd. Rusted off

PLAT OF SURVEYING FOR  
TERRY & ESTHER GRONER  
ORIGINAL LOT 47 - WEST OF BLACK RIVER  
ELYRIA TWP. - LORAIN COUNTY - OHIO  
SCALE: 1" = 100' OCTOBER - 1990  
Gary E. Penfound Reg. Surveyor No. 4457

N	
19788	
APPROVED	
LORAIN CO.	
MAP DEPT.	
DATE	2-24-92
PAGE	6-37 38 6-55 56
BY	CAROL FRANCIS
VOID AFTER	# 19788