

— MURRAY R. RD. —  
N 1°18'E

— MURRAY R. RD. —

— GRISWOLD RD. N 89°40'E —

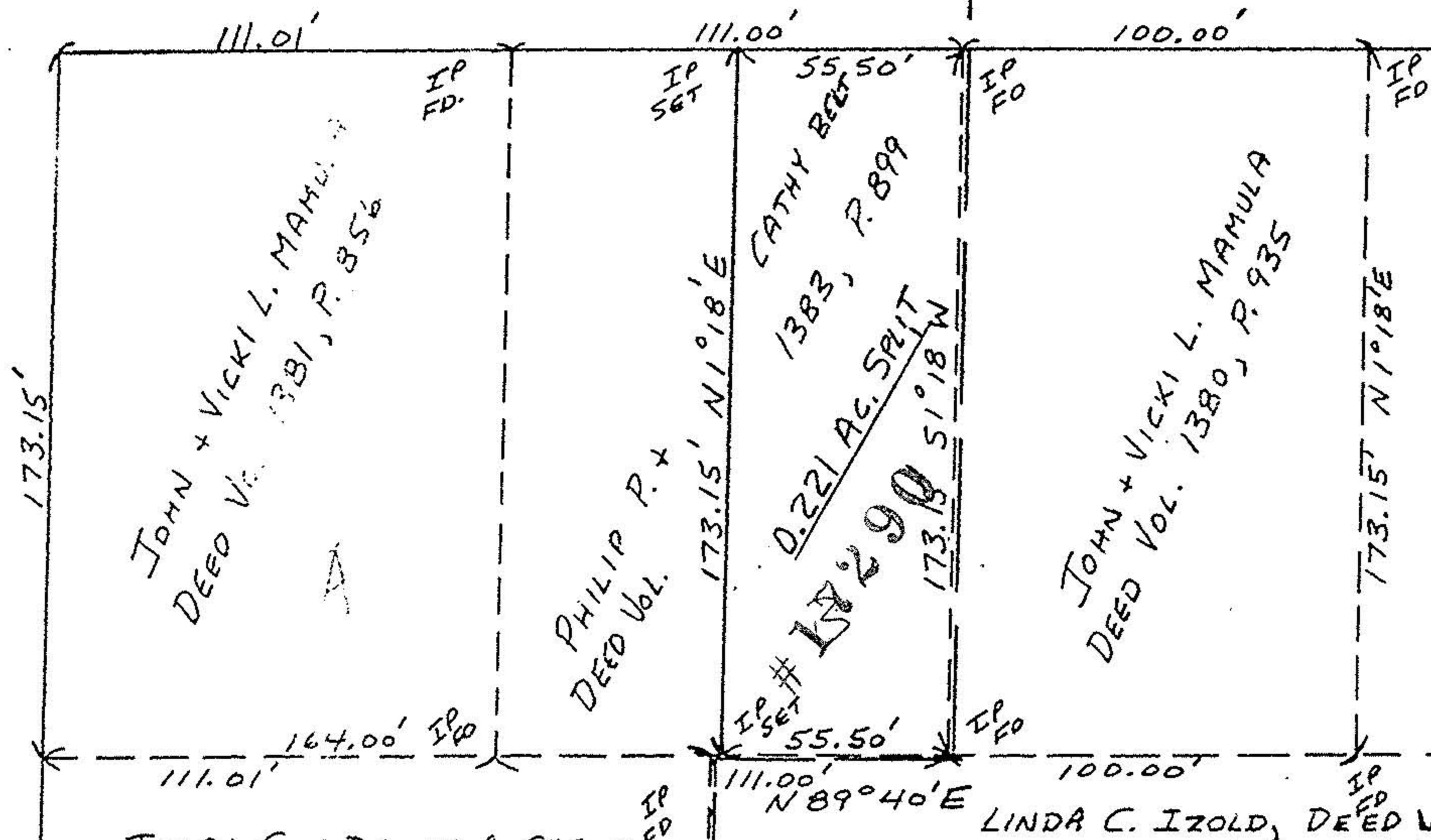

JOHN + VICKI L. MAMULA  
DEED VOL. 1381, P. 856

PHILIP P. x  
DEED VOL.

CATHY BEET  
1383, P. 899  
0.221 AC. SPLIT  
# 17290  
173.15' S 1°18' W

JOHN + VICKI L. MAMULA  
DEED VOL. 1380, P. 935

JERRY E. + DENICE A. CHENEY  
DEED VOL. 1172, P. 064

LINDA C. IZOLD, DEED VOL. 1079, P. 351

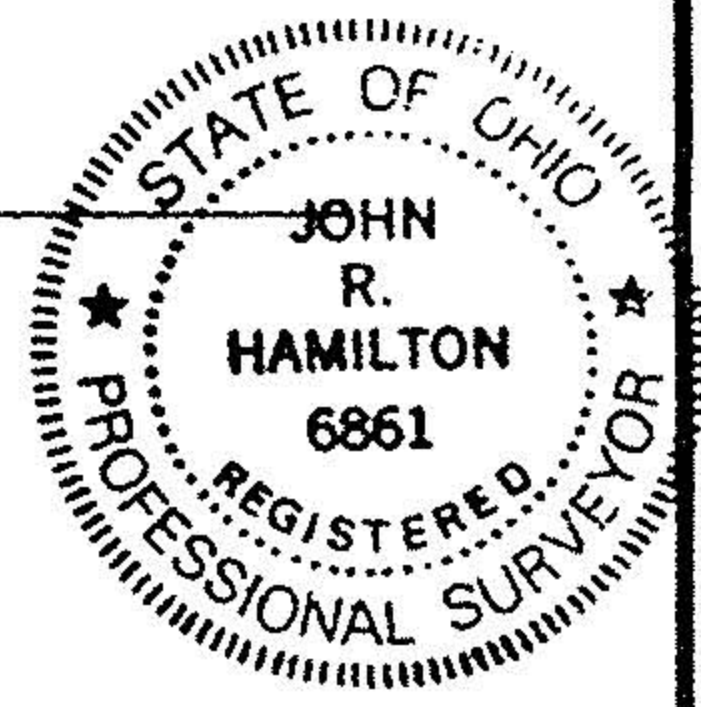

# 17290

|                      |          |
|----------------------|----------|
| APPROVED             |          |
| LORAIN CO. MAP DEPT. |          |
| DATE                 | 2-25-87  |
| FIG. #               | 6-40     |
| NORTH                |          |
| SCALE                | 1" = 50' |
| VOID AFTER           | 17290    |

MAP OF SURVEY FOR JOHN MAMULA  
.221 AC. SPLIT OF SUBLT #27 OF MANOR JAY  
SUBDIVISION - D.L. 45 - W. OF BLACK RIVER - ELYRIA TWP.

|                                      |              |                |
|--------------------------------------|--------------|----------------|
| SCALE: 1" = 50'                      | APPROVED BY: | DRAWN BY JRH   |
| DATE: 4/19/86                        |              | REVISED        |
| JOHN R. HAMILTON<br>REG. SURV. #6861 | 366-6711     | 354 Longfellow |

DENOTES LIMITS  
OF MANOR JAY SUBDIVISION,  
PLAT 15, P. 31

DRAWING NUMBER