

#13404
6-58
6-59

06-24-042-000-021
-022
-023
-024

#13404

ROBERT J. & DONNA J. BOND
D.V. 1019 Pa. B.S.

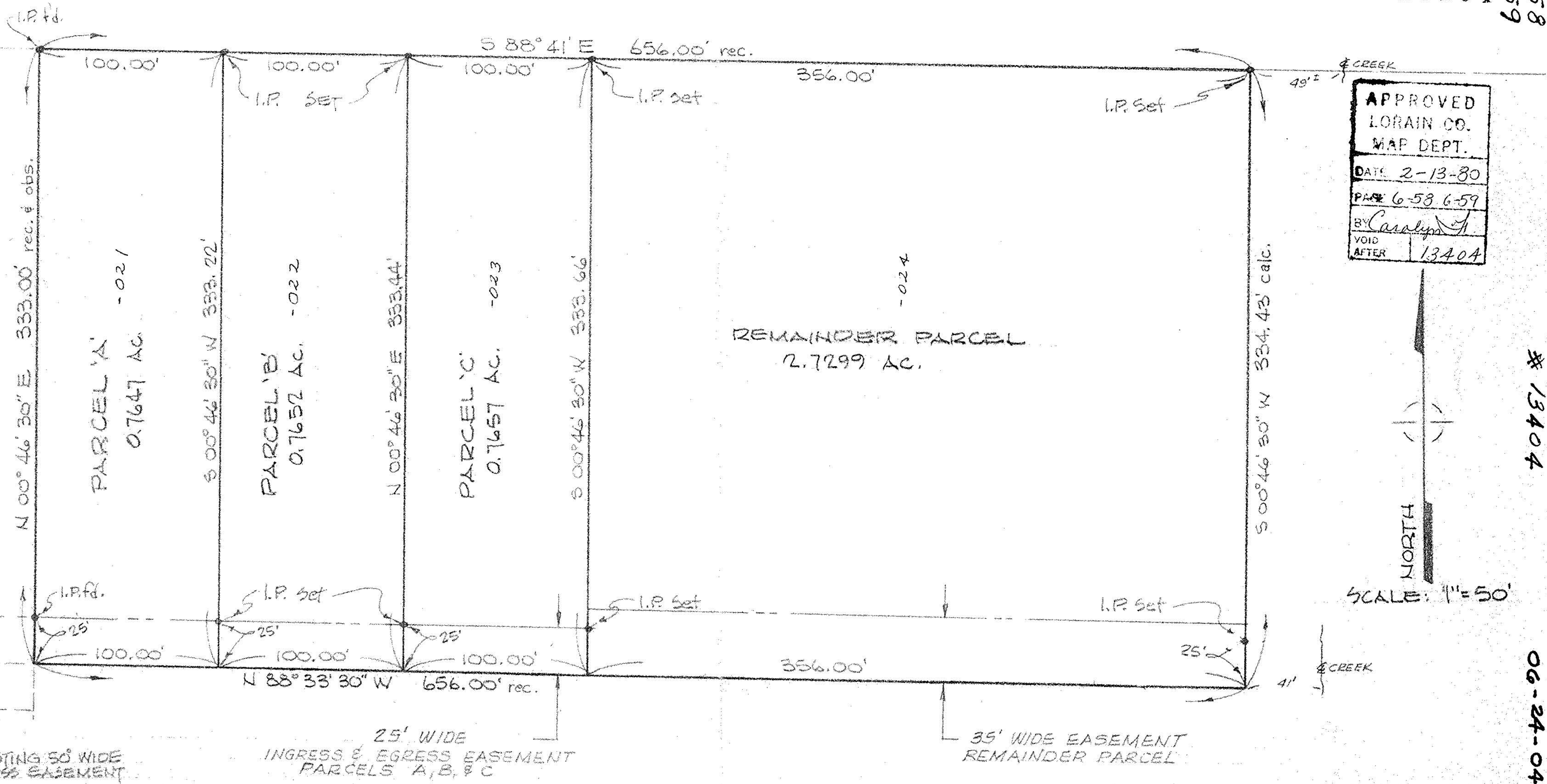

APPROVED	
LORAIN CO.	
MAP DEPT.	
DATE 2-13-80	
PAGE 6-58, 6-59	
BY Carolyn J.	
VOID	AFTER 13404

#13404

06-24-042-000-021 Trac 524

6-58
6-59

MAP of SURVEY and PROPOSED PARCEL SPLIT
PREPARED FOR FRANK RYBARCYK
PART of ORIGINAL ELYRIA TOWNSHIP LOT 42, WEST of BLACK RIVER
TOWNSHIP of ELYRIA, LORAIN COUNTY, OHIO

NOTE: Pt. of P.P. # 06-24-042-000-016

McGLINCHY and ASSOCIATES INC.
 PROFESSIONAL ENGINEER & SURVEYORS
 ELYRIA, OHIO
 DECEMBER, 1979
 #796125