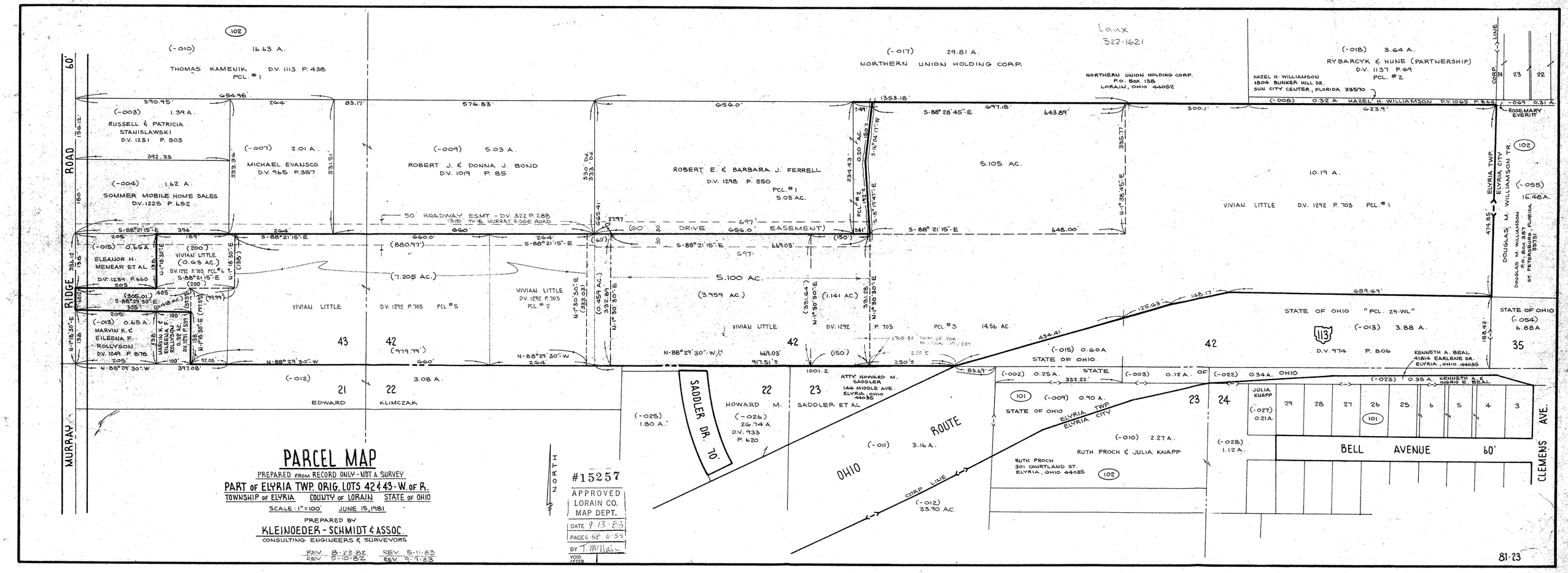

PARCEL MAP

PREPARED FROM RECORD ONLY - NOT A SURVEY

PART OF ELYRIA TWP. ORIG. LOTS 42 & 43 - W. OF R.

TOWNSHIP OF ELYRIA COUNTY OF LORAIN STATE OF OHIO

SCALE: 1" = 100' JUNE 15, 1981

PREPARED BY

KLEINOEDER - SCHMIDT & ASSOC.

CONSULTING ENGINEERS & SURVEYORS

REV. 8-22-82 REV. 5-11-83
REV. 5-10-82 REV. 9-9-83

81-23