

6-58
6-59

#15232
Sept 6, 1983

0.3455 AC. PARCEL
ADDED 5/81
06-24-042-00

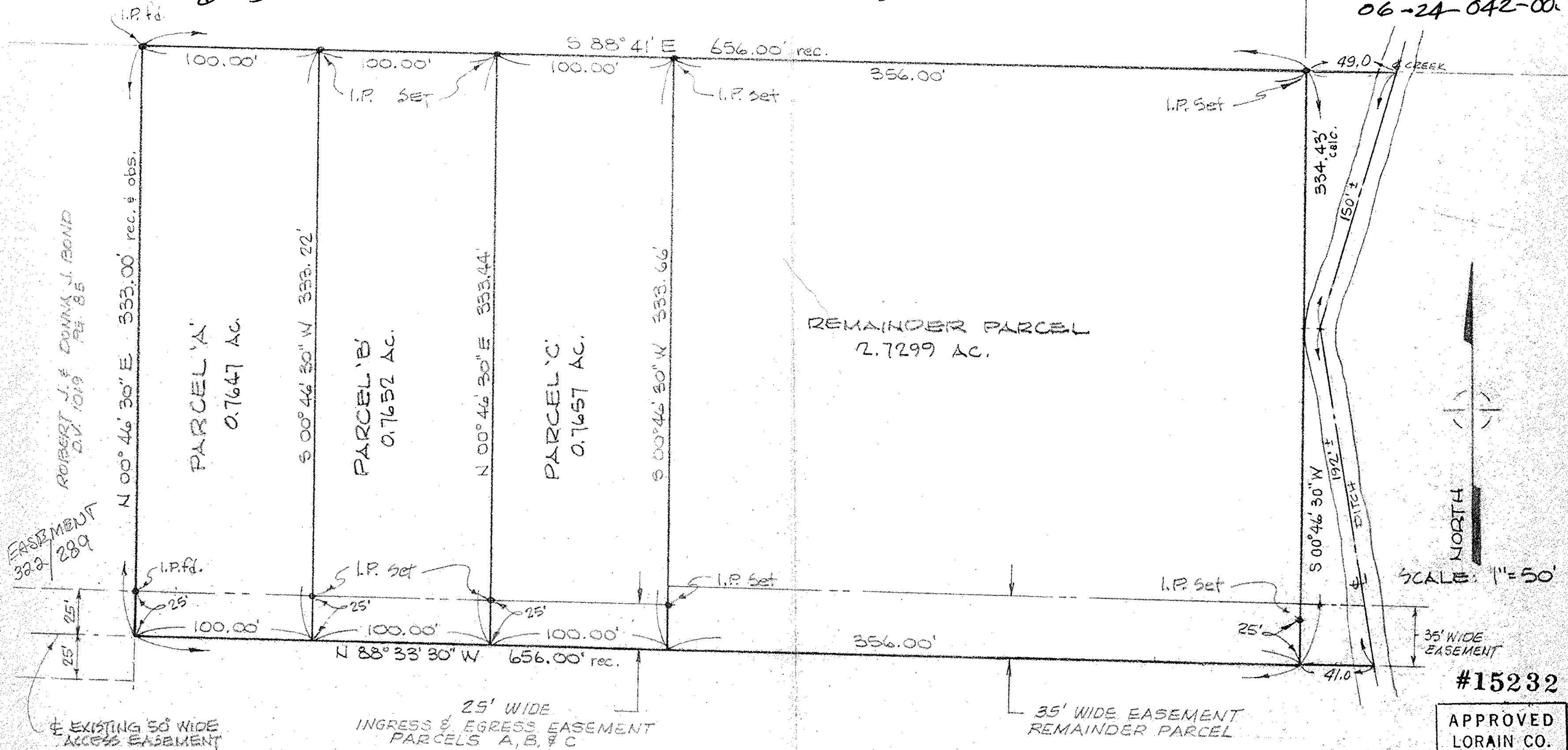

ROBERT J. & DONNA J. BOND
D.V. 1019
PL. 85
EASEMENT
322/289

REMAINDER PARCEL
2.7299 AC.

SCALE: 1" = 50'

#15232

APPROVED
LORAIN CO.
MAP DEPT.

MAP of SURVEY and PROPOSED PARCEL SPLIT
PREPARED FOR FRANK RYBARCYK
PART of ORIGINAL ELYRIA TOWNSHIP LOT 42, WEST of BLACK RIVER
TOWNSHIP of ELYRIA LORAIN COUNTY OHIO

NOTE: Pt. of P.P. # 06-24-042-00 DATE 01/09/83

PAGE 6-58, 6-59
BY C. Francis
VOID AFTER

McGLINCHY and ASSOCIATES INC.
PROFESSIONAL ENGINEER & SURVEYORS
ELYRIA OHIO
DECEMBER, 1979 #796126
REVISED 1/17/80 REV 5/81 REV 5-12-81