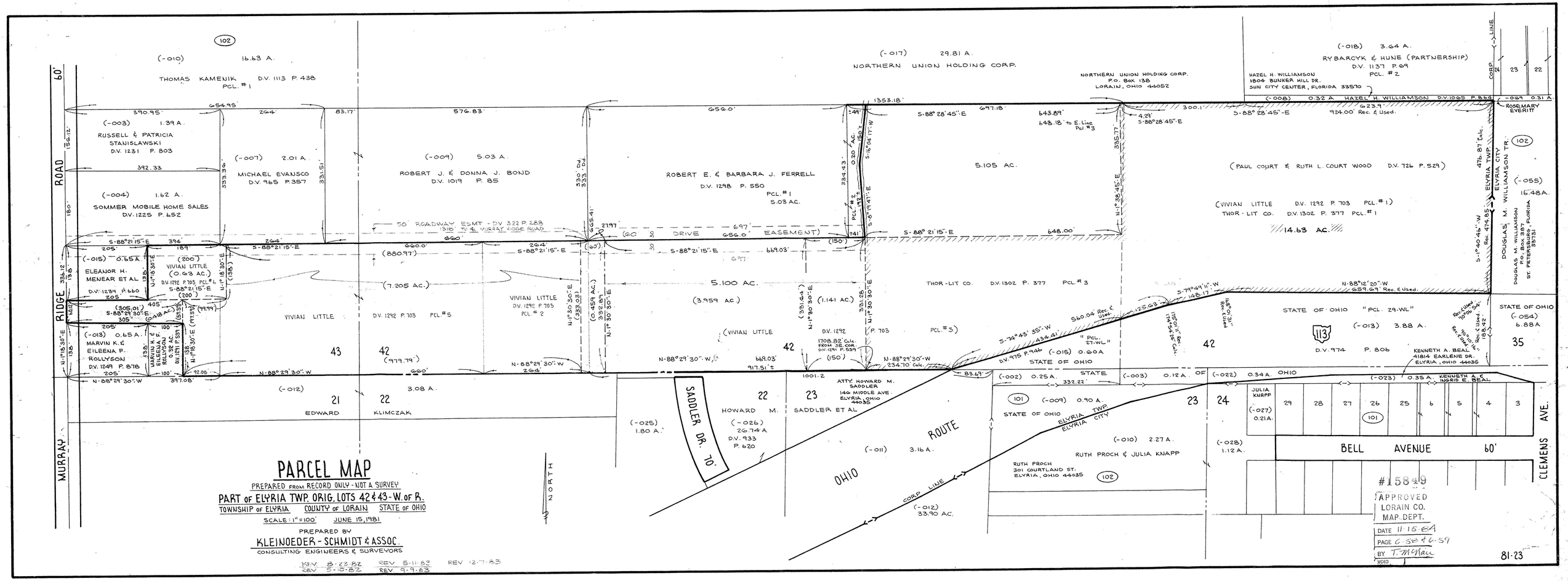
PARCEL MAP
PREPARED FROM RECORD ONLY - NOT A SURVEY
PART OF ELYRIA TWP. ORIG. LOTS 42 & 43 - W. OF R.
TOWNSHIP OF ELYRIA COUNTY OF LORAIN STATE OF OHIO
SCALE: 1" = 100' JUNE 15, 1981
PREPARED BY
KLEINOEDER - SCHMIDT & ASSOC.
CONSULTING ENGINEERS & SURVEYORS
REV 8-23-82 REV 5-11-83 REV 12-7-83
REV 5-10-82 REV 9-9-83
NORTH
MURRAY RIDGE ROAD
60'
(-010) 16.63 A.
THOMAS KAMENJIK D.V. 1113 P. 438
PCL. #1
(-003) 1.39 A.
RUSSELL & PATRICIA STANISLAWSKI
D.V. 1231 P. 803
(-004) 1.62 A.
SOMMER MOBILE HOME SALES
D.V. 1225 P. 652
(-007) 2.01 A.
MICHAEL EVANISCO
D.V. 965 P. 357
(-009) 5.03 A.
ROBERT J. & DONNA J. BOND
D.V. 1019 P. 85
(-017) 29.81 A.
NORTHERN UNION HOLDING CORP.
NORTHERN UNION HOLDING CORP.
P.O. BOX 138
LORAIN, OHIO 44052
(-018) 3.64 A.
RYBARCYK & HUNE (PARTNERSHIP)
D.V. 1137 P. 69
PCL. #2
HAZEL H. WILLIAMSON
1804 BUNKER HILL DR.
SUN CITY CENTER, FLORIDA 33570
(-008) 0.32 A. HAZEL H. WILLIAMSON D.V. 1065 P. 664
-069 0.31 A.
ROSEMARY EVERITT
50' ROADWAY ESMT - D.V. 322 P. 288
1318' TO E. MURRAY RIDGE ROAD
DRIVE 697' EASEMENT
ROBERT E. & BARBARA J. FERRELL
D.V. 1298 P. 550
PCL. #1
5.03 AC.
5.105 AC.
(PAUL COURT & RUTH L. COURT WOOD D.V. 726 P. 529)
(VIVIAN LITTLE D.V. 1292 P. 703 PCL. #1)
THOR-LIT CO. D.V. 1302 P. 377 PCL. #1
14.63 AC.
ELYRIA TWP.
ELYRIA CITY
DOUGLAS M. WILLIAMSON TR.
DOUGLAS M. WILLIAMSON
P.O. BOX 387
ST. PETERSBURG, FLORIDA 33731
(-055) 15.48 A.
(-015) 0.65 A.
ELEANOR H. MENEAR ET AL
D.V. 1234 P. 660
(200)
VIVIAN LITTLE
(0.63 AC.)
D.V. 1292 P. 703 PCL. #6
(-013) 0.65 A.
MARVIN K. & EILEENA F. ROLLYSON
D.V. 1249 P. 878
(7.205 AC.)
VIVIAN LITTLE D.V. 1292 P. 703 PCL. #5
VIVIAN LITTLE D.V. 1292 P. 703 PCL. #2
5.100 AC.
(3.959 AC.)
(1.141 AC.)
THOR-LIT CO. D.V. 1302 P. 377 PCL. #3
(VIVIAN LITTLE D.V. 1292 P. 703 PCL. #3)
1708.82' Calc. FROM SE COR. D.V. 1291 P. 539
STATE OF OHIO "PCL. 29-WL"
(-013) 3.88 A.
D.V. 974 P. 806
KENNETH A. BEAL
41814 EARLENE DR.
ELYRIA, OHIO 44035
STATE OF OHIO
(-054) 6.88 A.
43
42
(979.79')
21
22
EDWARD KLIMCZAK
(-012) 3.08 A.
(-025) 1.80 A.
SADDLER DR. 70'
22
23
HOWARD M. SADDLER ET AL
(-026) 26.74 A.
D.V. 933 P. 620
ATTY. HOWARD M. SADDLER
146 MIDDLE AVE
ELYRIA, OHIO 44035
(-011) 3.16 A.
OHIO ROUTE
(-012) 33.90 AC.
CORP. LINE
(-002) 0.25 A.
(-003) 0.12 A.
(-022) 0.34 A.
(-023) 0.35 A.
KENNETH A. & INGRID E. BEAL
STATE OF OHIO
101
(-009) 0.90 A.
STATE OF OHIO
ELYRIA TWP.
ELYRIA CITY
(-010) 2.27 A.
RUTH PROCH & JULIA KNAPP
RUTH PROCH
301 COURTLAND ST.
ELYRIA, OHIO 44035
102
(-028) 1.12 A.
JULIA KNAPP
(-027) 0.21 A.
BELL AVENUE 60'
CLEMENS AVE.
#15849
APPROVED
LORAIN CO.
MAP DEPT.
DATE 11-15-84
PAGE 6-58 & 6-59
BY T. McNair
VOID
81-23