



LAUNDON . SIMON . CAHL & ASSOC. INC.
CONSULTING ENGINEERS & SURVEYORS
219 COURT ST. ELYRIA, OHIO 44035

SURVEY FOR:

**BERNARD & MARY ELLEN
JANKOWSKI**

Orig. Lot 40	City of	Date 3-8-88 Scale 1"=150'
Orig. Sec	Village of	Dwn. by R.G.S. Chkd. by C.J.
Tract WEST OF BLACK RIVER	County of LORAIN	Job No. 88-1680 F.B. —
Township of ELYRIA	State of OHIO	Printed

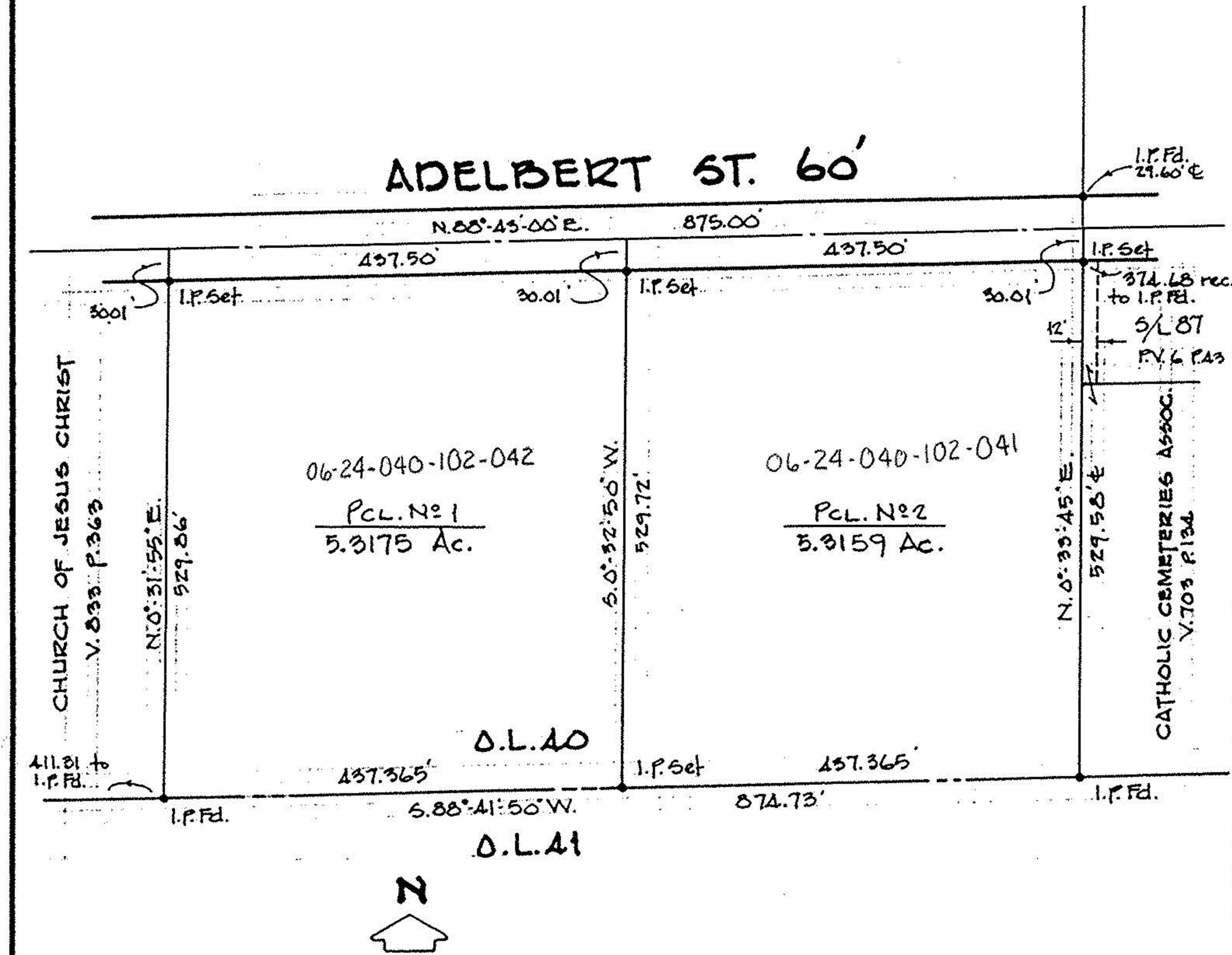

LAUNDON . SIMON . CAHL & ASSOC. INC.
CONSULTING ENGINEERS & SURVEYORS
219 COURT ST. ELYRIA, OHIO 44035

SURVEY FOR:

**BERNARD & MARY ELLEN
JANKOWSKI**

Orig. Lot 40	City of	Date 3-8-88 Scale 1"=150'
Orig. Sec	Village of	Dwn. by R.G.S. Chkd. by C.J.
Tract WEST OF BLACK RIVER	County of LORAIN	Job No. 88-1680 F.B. —
Township of ELYRIA	State of OHIO	Printed

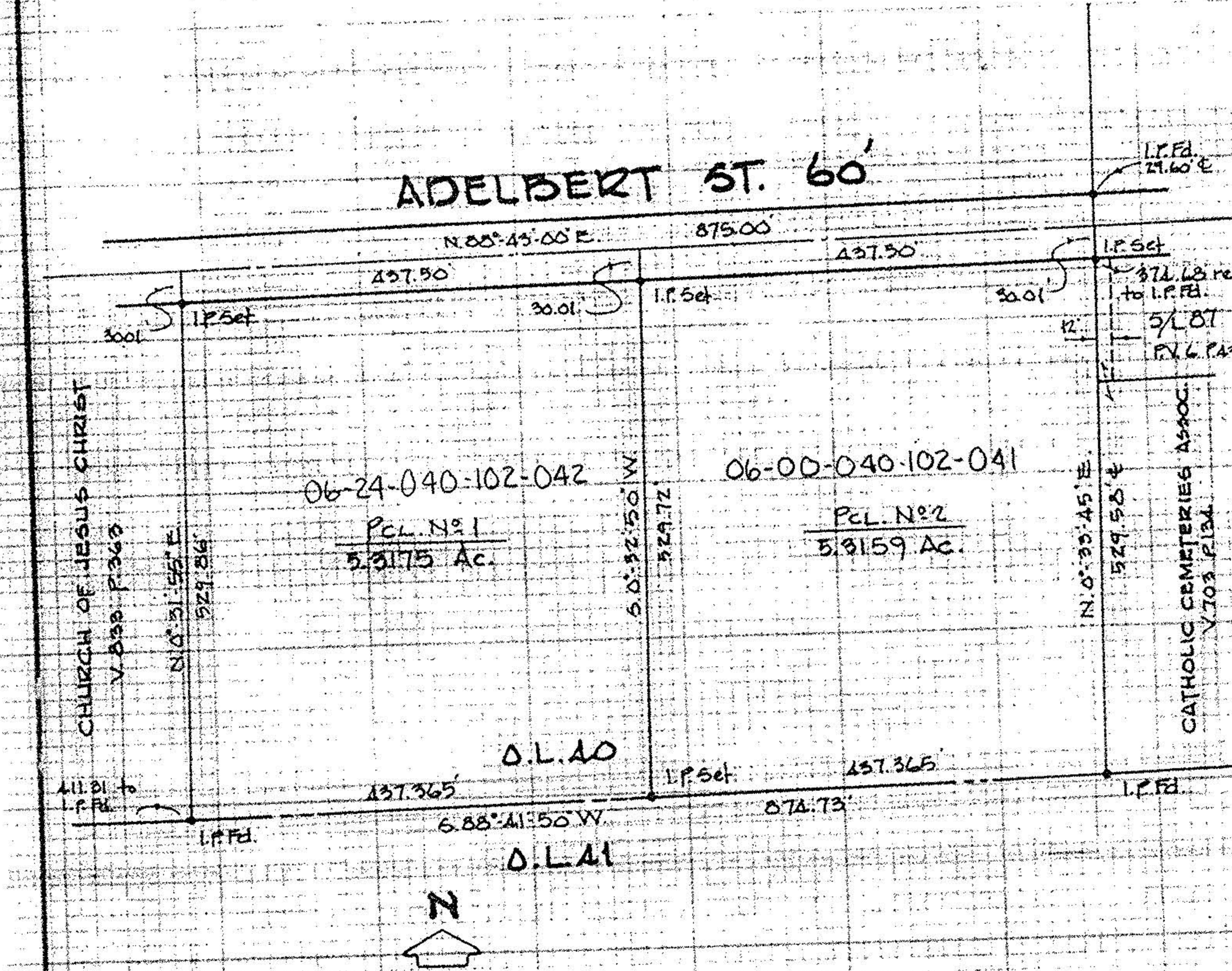

LAUNDON . SIMON . CAHL & ASSOC. INC.
CONSULTING ENGINEERS & SURVEYORS
219 COURT ST. ELYRIA, OHIO 44035

SURVEY FOR:

**BERNARD & MARY ELLEN
JANKOWSKI**

Orig. Lot 40	City of	Date 3-8-88 Scale 1"=150'
Orig. Sec	Village of	Dwn. by R.G.S. Chkd. by C.J.
Tract WEST OF BLACK RIVER	County of LORAIN	Job No. 88-1680 F.B. —
Township of ELYRIA	State of OHIO	Printed

